VISIT…

LANZAROTE Caliente.COM

easy piano

BRUNO MARS

doo-wops & hooligans

HAL•LEONARD®

GRENADE

Words and Music by BRUNO MARS,
ARI LEVINE, PHILIP LAWRENCE,
CHRISTOPHER STEVEN BROWN, CLAUDE KELLY
and ANDREW WYATT

Moderately fast

N.C. Dm/A

mf

Eas - y come, eas - y go; that's just how you live. Oh,

Am Dm/A

take, take, take it all, but you nev - er give. Should-'ve known you was trou-ble

Am A N.C.

from the first kiss; had your eyes wide o - pen. Why were they o - pen?

Dm

Gave you all I had and you tossed it in the trash. You tossed

© 2010 MARS FORCE MUSIC, BUGHOUSE, NORTHSIDE INDEPENDENT MUSIC PUBLISHING, LLC, TOY PLANE MUSIC, ART FOR ART'S SAKE MUSIC,
MUSIC FAMAMANEM, ROC NATION MUSIC, WESTSIDE INDEPENDENT MUSIC PUBLISHING, LATE 80'S MUSIC,
WARNER-TAMERLANE PUBLISHING CORP., STUDIO BEAST MUSIC and DOWNTOWN DMP SONGS
All Rights for MARS FORCE MUSIC and BUGHOUSE Administered by BUG MUSIC
All Rights for TOY PLANE MUSIC and ART FOR ART'S SAKE MUSIC Administered by BUG MUSIC on behalf of ARTHOUSE ENTERTAINMENT, LLC
All Rights for MUSIC FAMAMANEM and ROC NATION MUSIC Controlled and Administered by EMI APRIL MUSIC INC.
All Rights for STUDIO BEAST MUSIC Administered by WARNER-TAMERLANE PUBLISHING CORP.
All Rights Reserved Used by Permission

Scanned by @lejandro

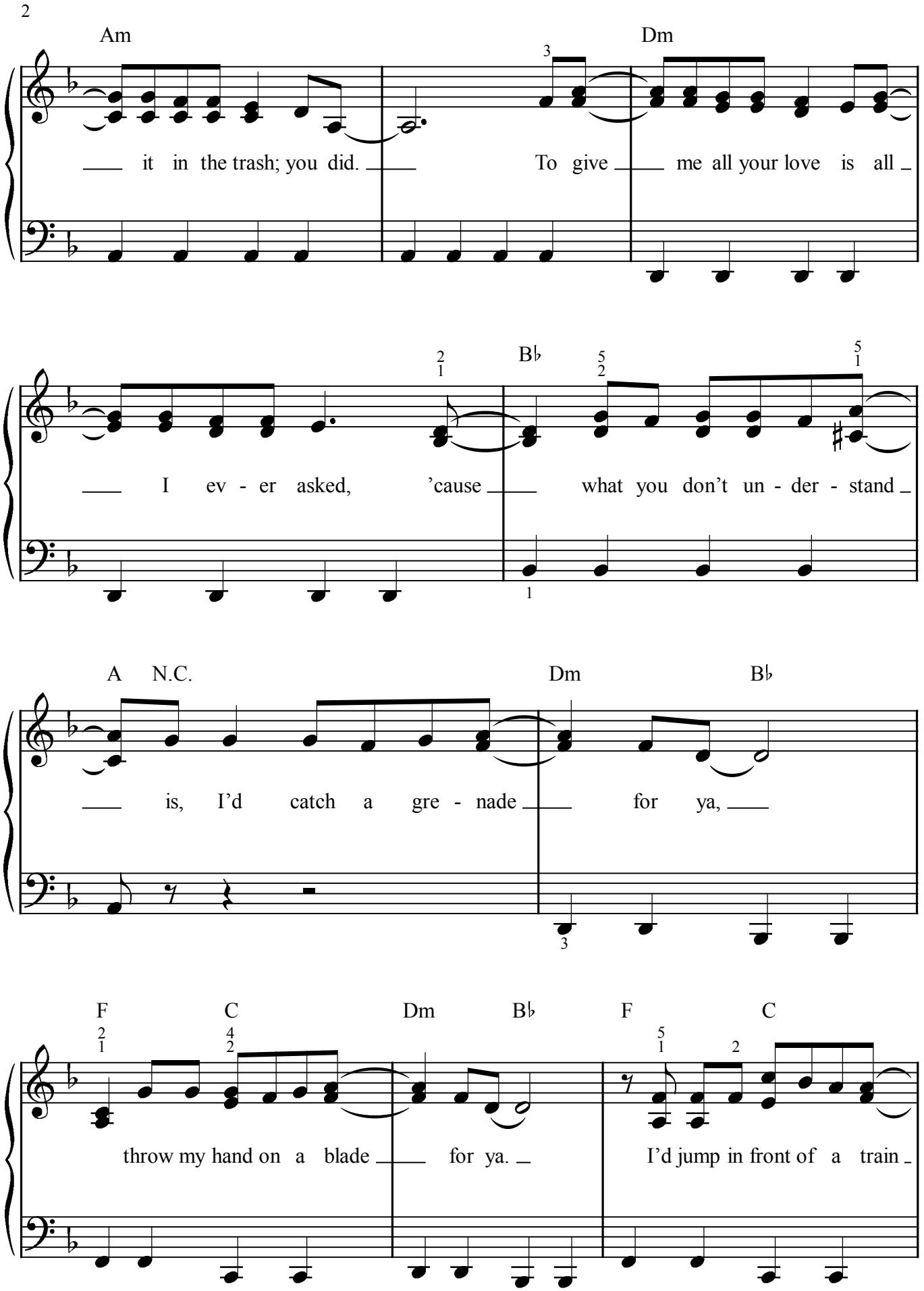
2
Am
Dm
it in the trash; you did.
To give me all your love is all
I ev - er asked, 'cause
B♭
what you don't un - der - stand
A N.C.
Dm
B♭
is, I'd catch a gre - nade
for ya,
F
C
Dm
B♭
F
C
throw my hand on a blade
for ya.
I'd jump in front of a train

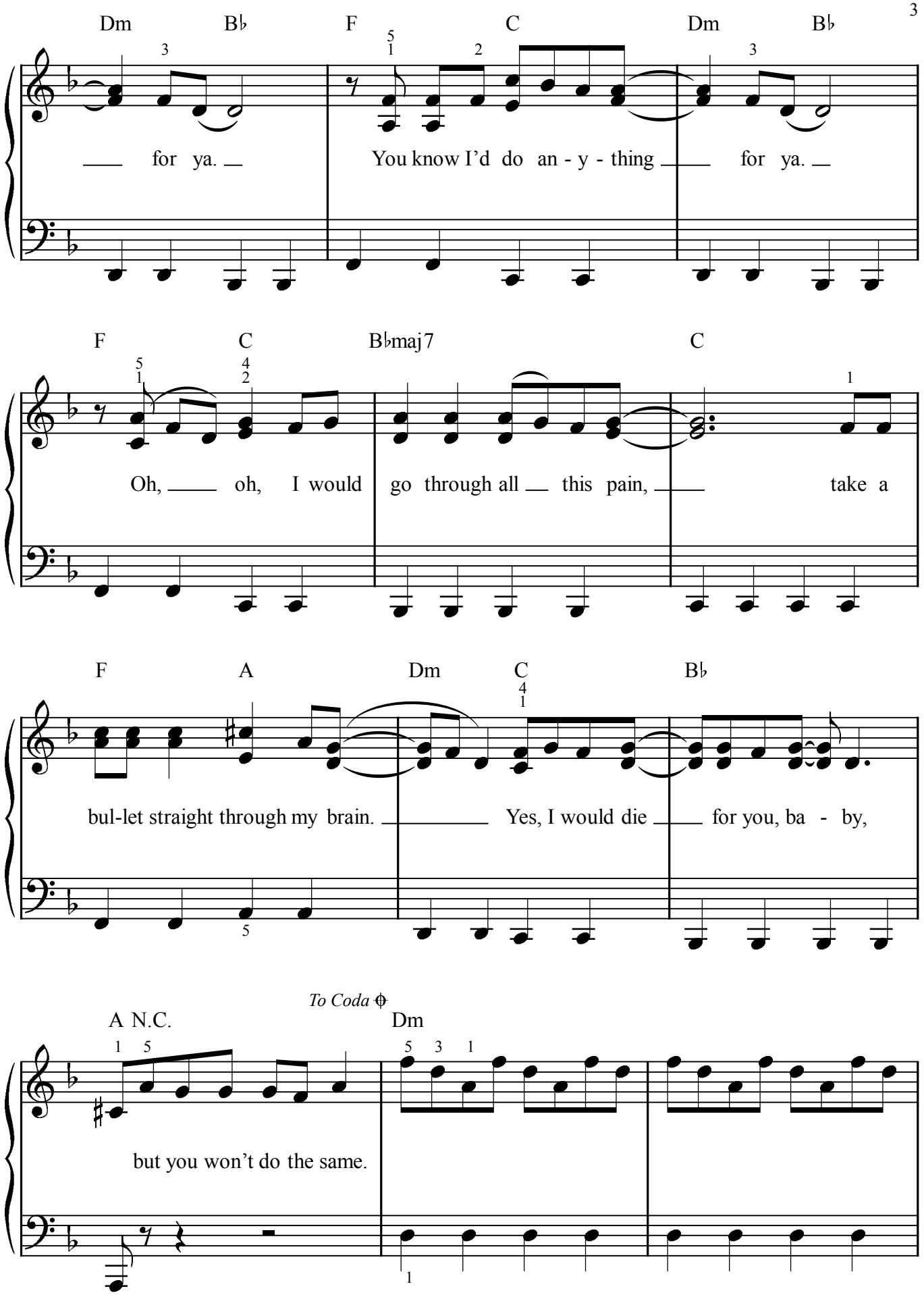
3
Dm B♭ F C Dm B♭
for ya. You know I'd do an - y - thing for ya.
F C B♭maj7 C
Oh, oh, I would go through all this pain, take a
F A Dm C B♭
bul-let straight through my brain. Yes, I would die for you, ba - by,
To Coda
A N.C. Dm
but you won't do the same.

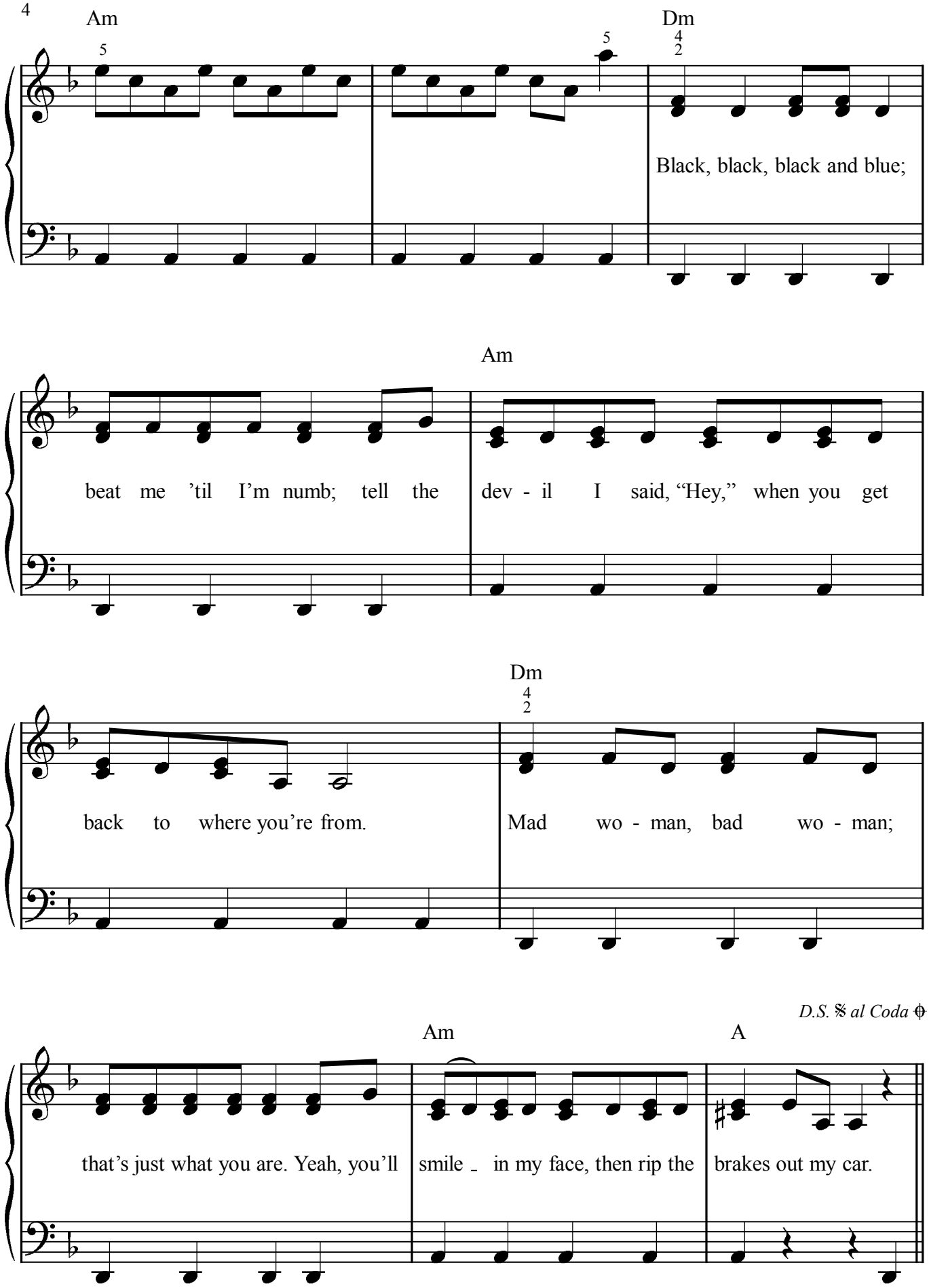
4
Am
Dm
Black, black, black and blue;
Am
beat me 'til I'm numb; tell the dev - il I said, "Hey," when you get
Dm
back to where you're from. Mad wo - man, bad wo - man;
D.S. 𝄋 al Coda 𝄌
Am
A
that's just what you are. Yeah, you'll smile in my face, then rip the brakes out my car.

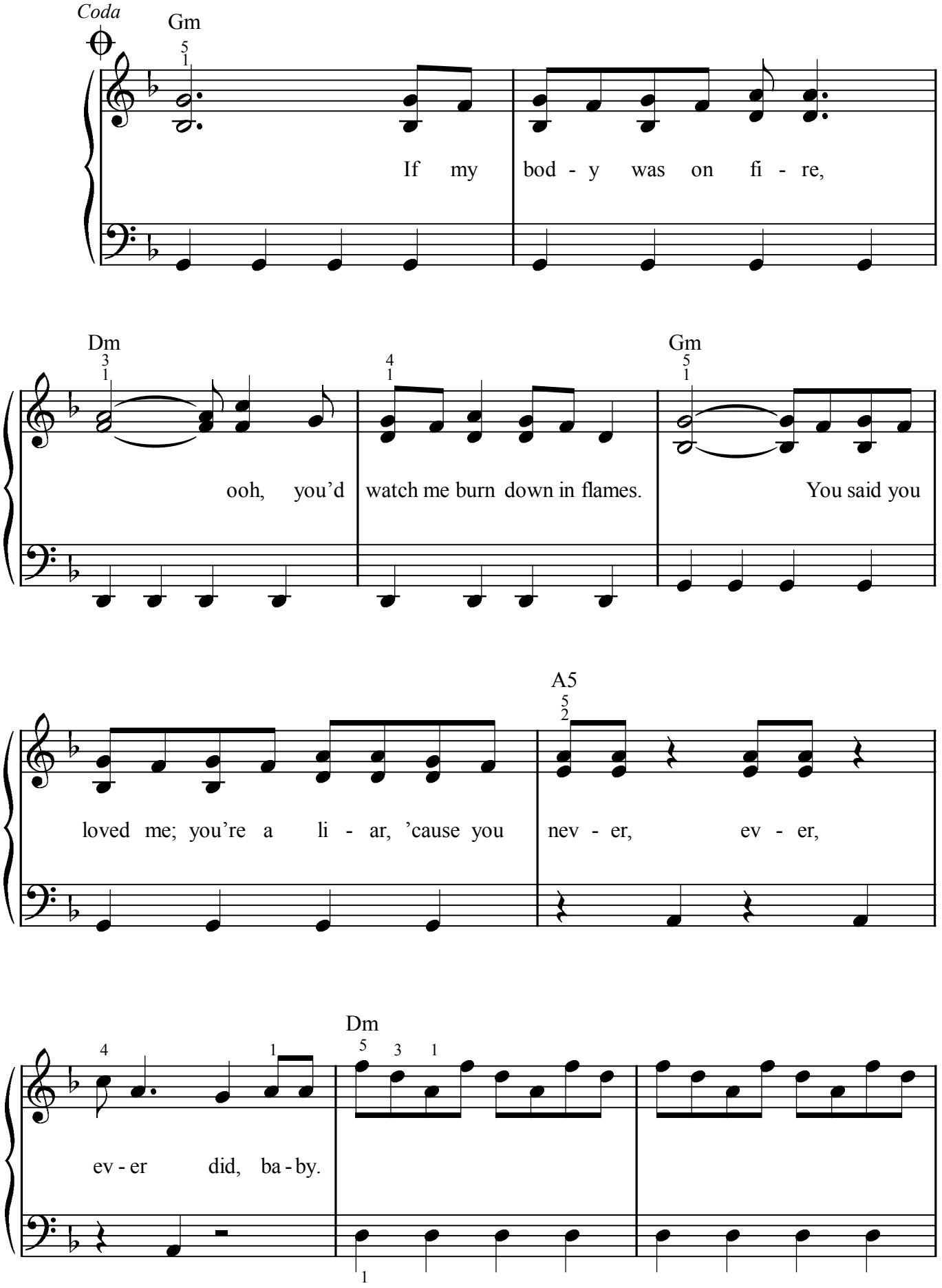
Coda
Gm
If my bod - y was on fi - re,
Dm
ooh, you'd watch me burn down in flames.
Gm
You said you
loved me; you're a li - ar, 'cause you
A5
nev - er, ev - er,
ev - er did, ba - by.
Dm

6

B♭ Am N.C. Dm B♭

But dar-ling, I'd still catch a gre-nade for ya,

F C Dm B♭ F C

throw my hand on a blade for ya. I'd jump in front of a train

Dm B♭ F C Dm B♭

for ya. You know I'd do an-y-thing for ya.

F C B♭ C

Ooh, I would go through all this pain, take a

F A Dm C B♭

bul-let straight through my brain. Yes, I would die for you, ba - by,

A N.C. Dm

but you won't do the same.

Am Dm

Am

JUST THE WAY YOU ARE

Words and Music by BRUNO MARS,
ARI LEVINE, PHILIP LAWRENCE,
KHARI CAIN and KHALIL WALTON

Moderate Hip-Hop groove

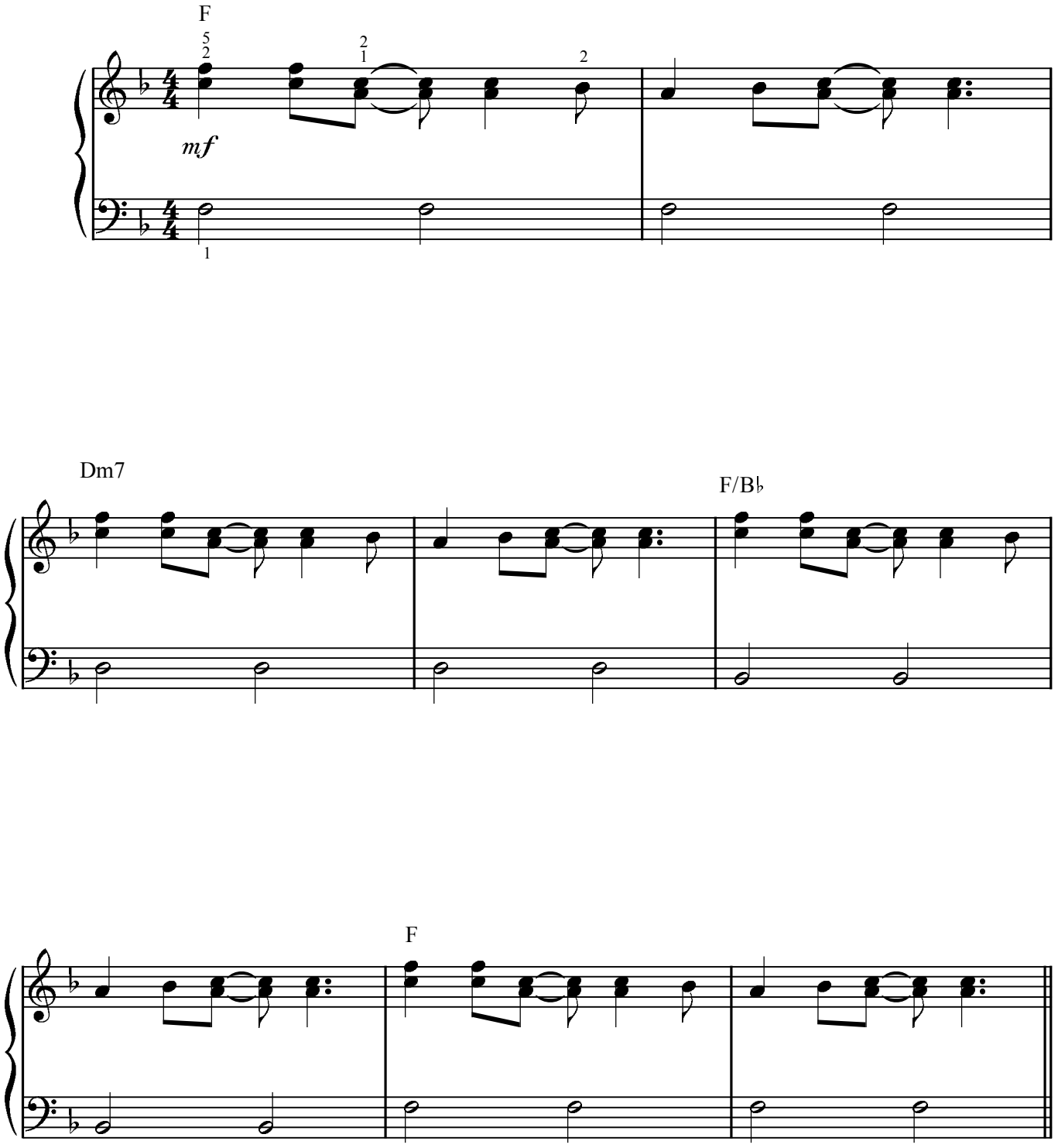

© 2010 MARS FORCE MUSIC, NORTHSIDE INDEPENDENT MUSIC PUBLISHING, BUGHOUSE, TOY PLANE MUSIC, ART FOR ART'S SAKE MUSIC, MUSIC FAMAMANEM LP,
ROC NATION MUSIC, UNIVERSAL MUSIC CORP., DRY RAIN ENTERTAINMENT and KHALIL WALTON PUBLISHING DESIGNEE
All Rights for MARS FORCE MUSIC, NORTHSIDE INDEPENDENT MUSIC PUBLISHING, BUGHOUSE, TOY PLANE MUSIC and ART FOR ART'S SAKE MUSIC Administered by BUG MUSIC
All Rights for MUSIC FAMAMANEM LP and ROC NATION MUSIC Controlled and Administered by EMI APRIL MUSIC INC.
All Rights for DRY RAIN ENTERTAINMENT Controlled and Administered by UNIVERSAL MUSIC CORP.
All Rights Reserved Used by Permission

Scanned by @lejandro

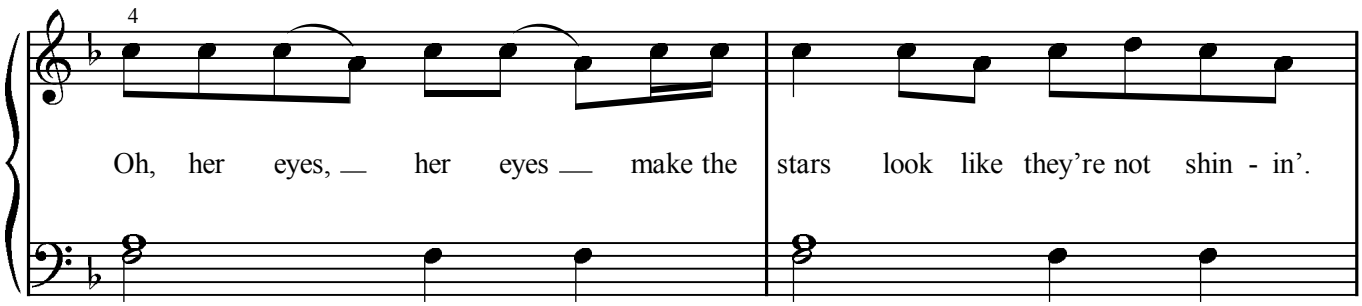
4
Oh, her eyes, her eyes make the stars look like they're not shin - in'.

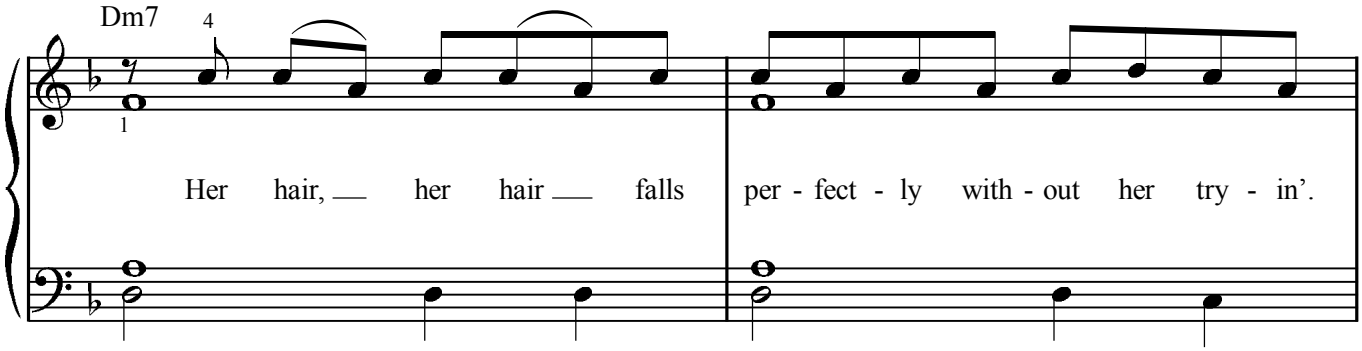
Dm7
4
1
Her hair, her hair falls per - fect - ly with - out her try - in'.

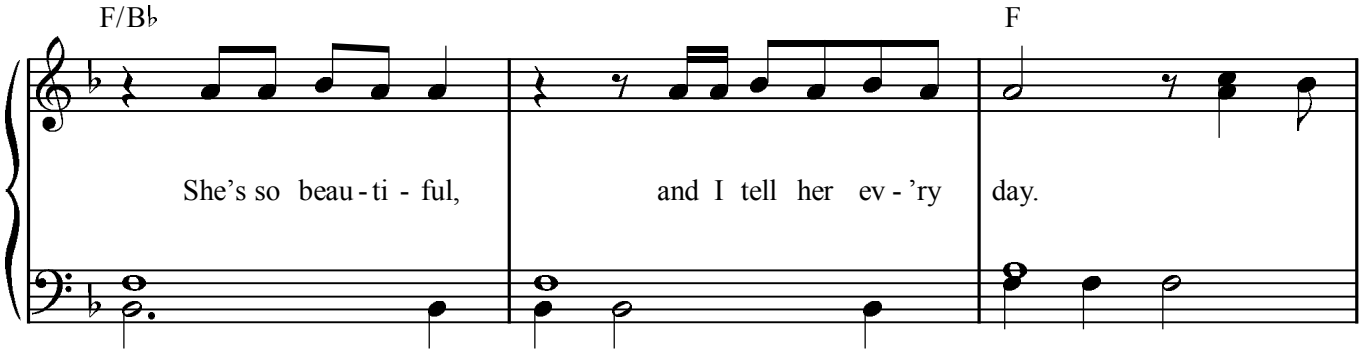
F/B♭
F
She's so beau - ti - ful, and I tell her ev - 'ry day.

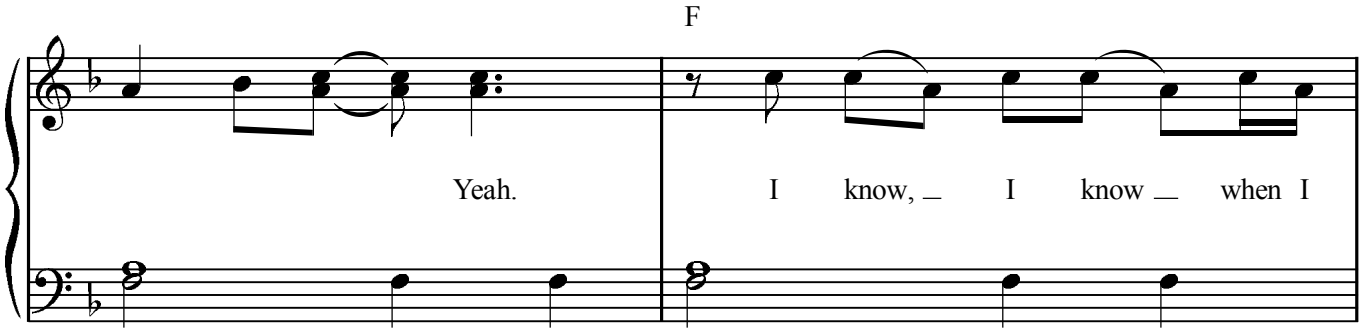
F
Yeah. I know, I know when I

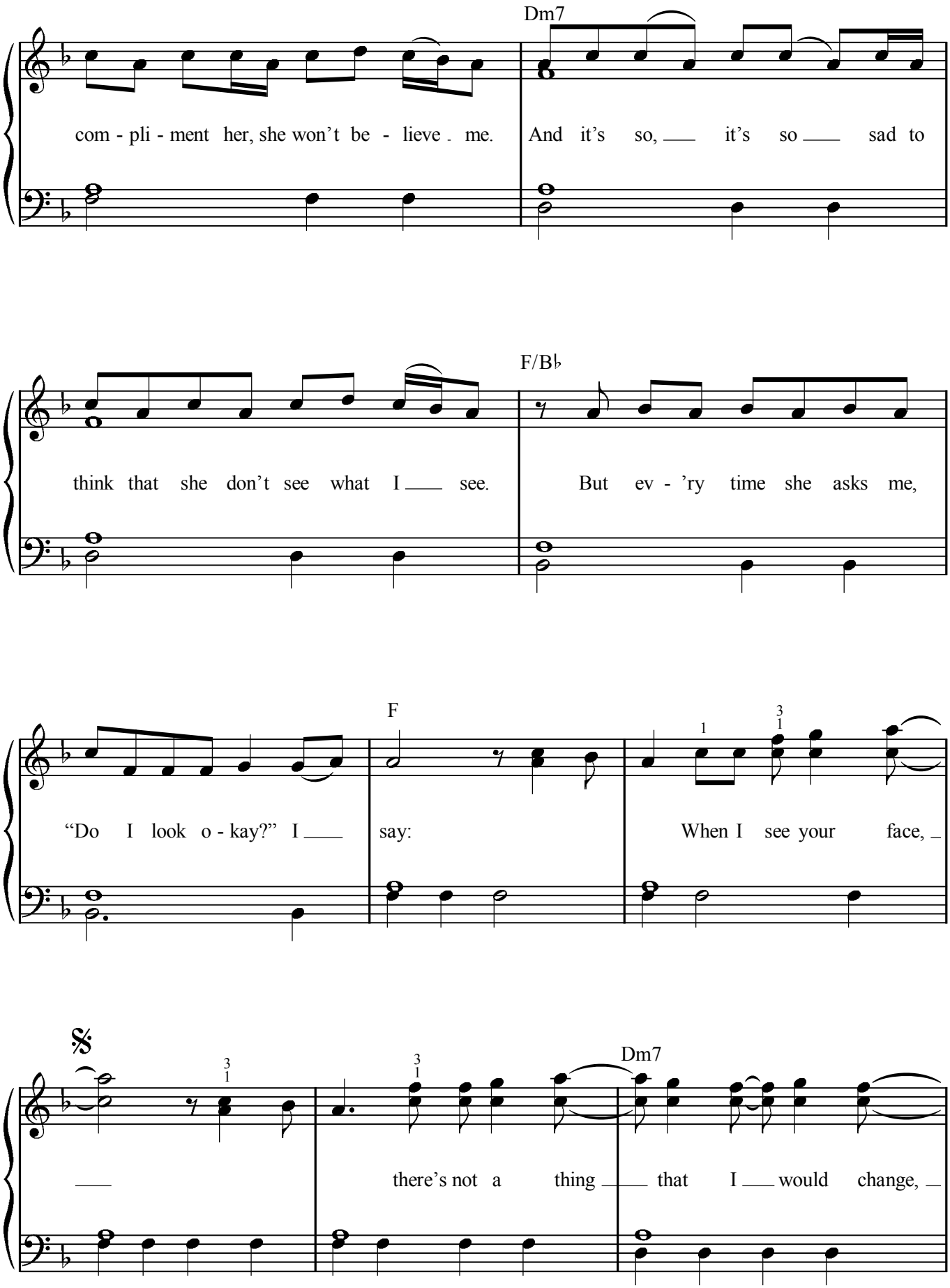
Dm7
com - pli - ment her, she won't be - lieve me.
And it's so, it's so sad to
F/B♭
think that she don't see what I see.
But ev - 'ry time she asks me,
F
"Do I look o - kay?" I say:
When I see your face,
𝄋
there's not a thing that I would change,
Dm7

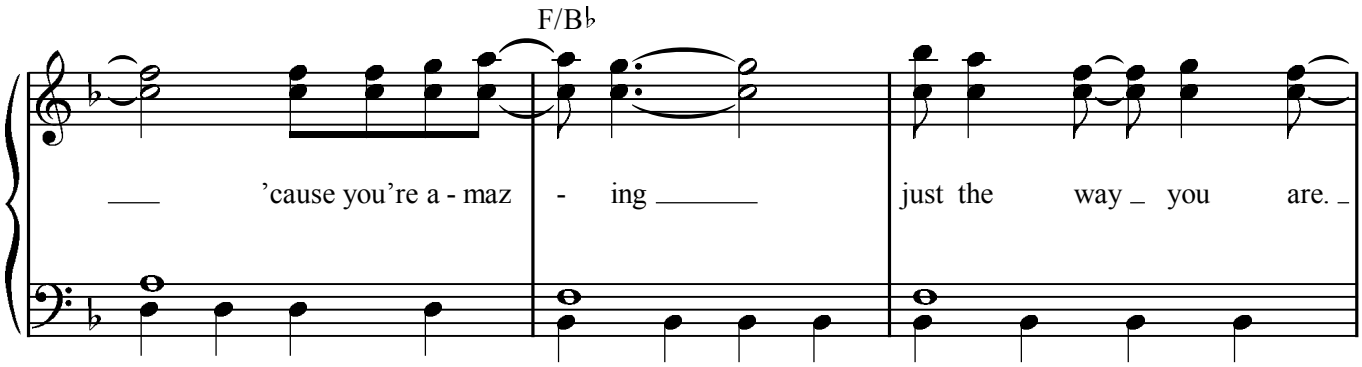
F/B♭
'cause you're a - maz - ing
just the way you are.

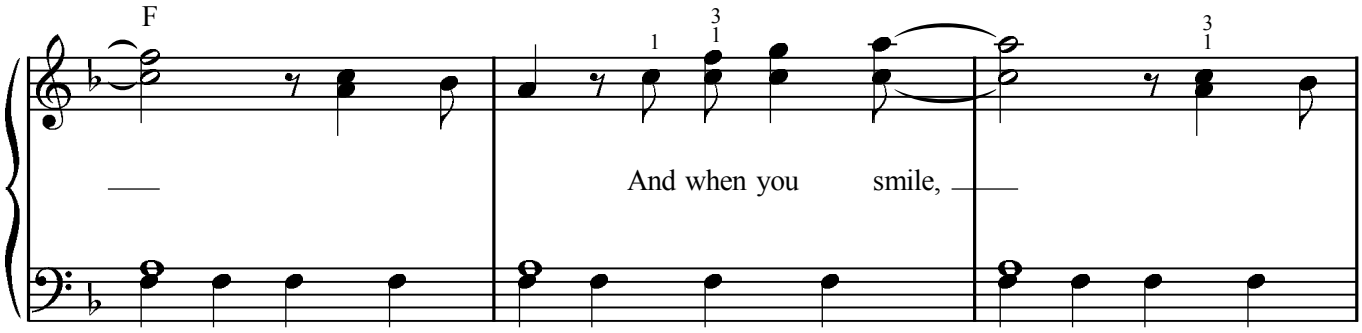
F
And when you smile,

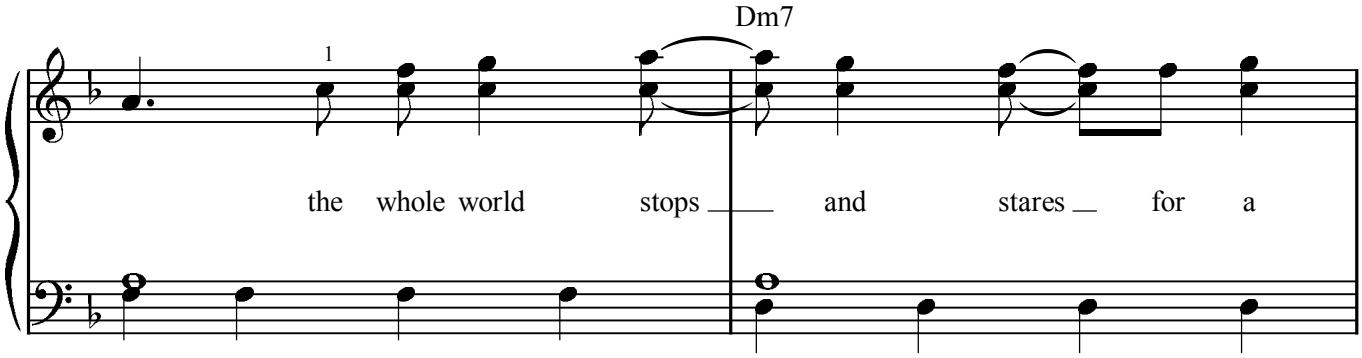
Dm7
the whole world stops and stares for a

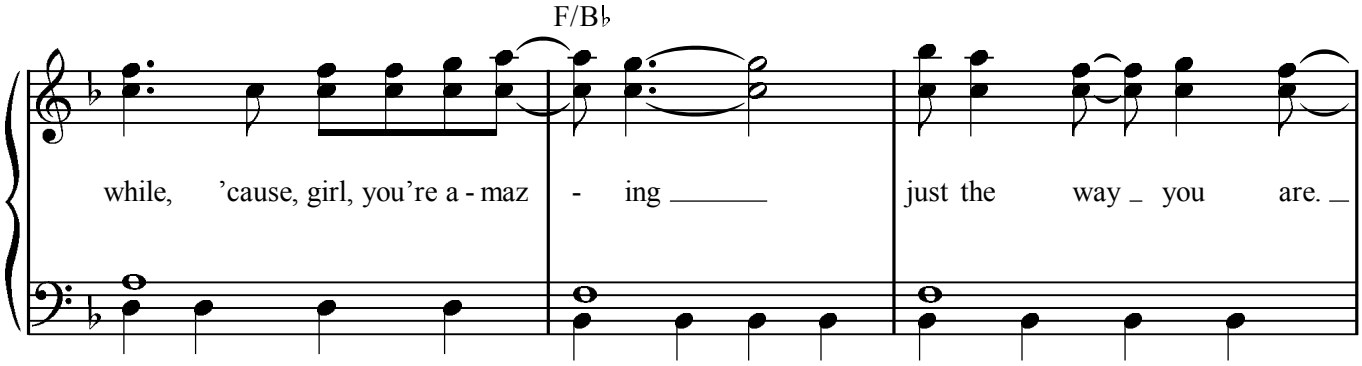
F/B♭
while, 'cause, girl, you're a - maz - ing
just the way you are.

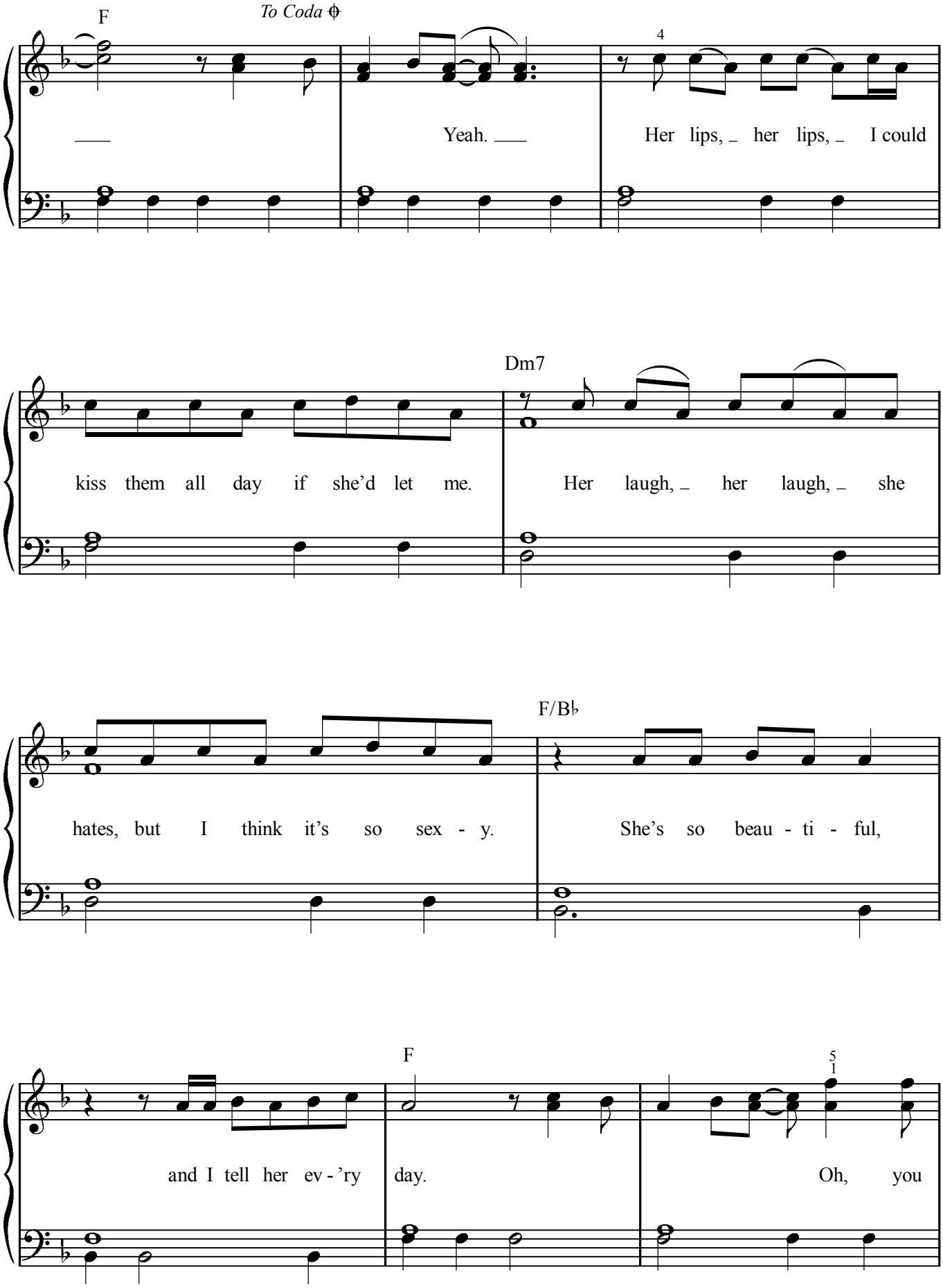
F
To Coda
4
Yeah.
Her lips, her lips, I could
Dm7
kiss them all day if she'd let me.
Her laugh, her laugh, she
F/B♭
hates, but I think it's so sex - y.
She's so beau - ti - ful,
F
5
1
and I tell her ev - 'ry day.
Oh, you

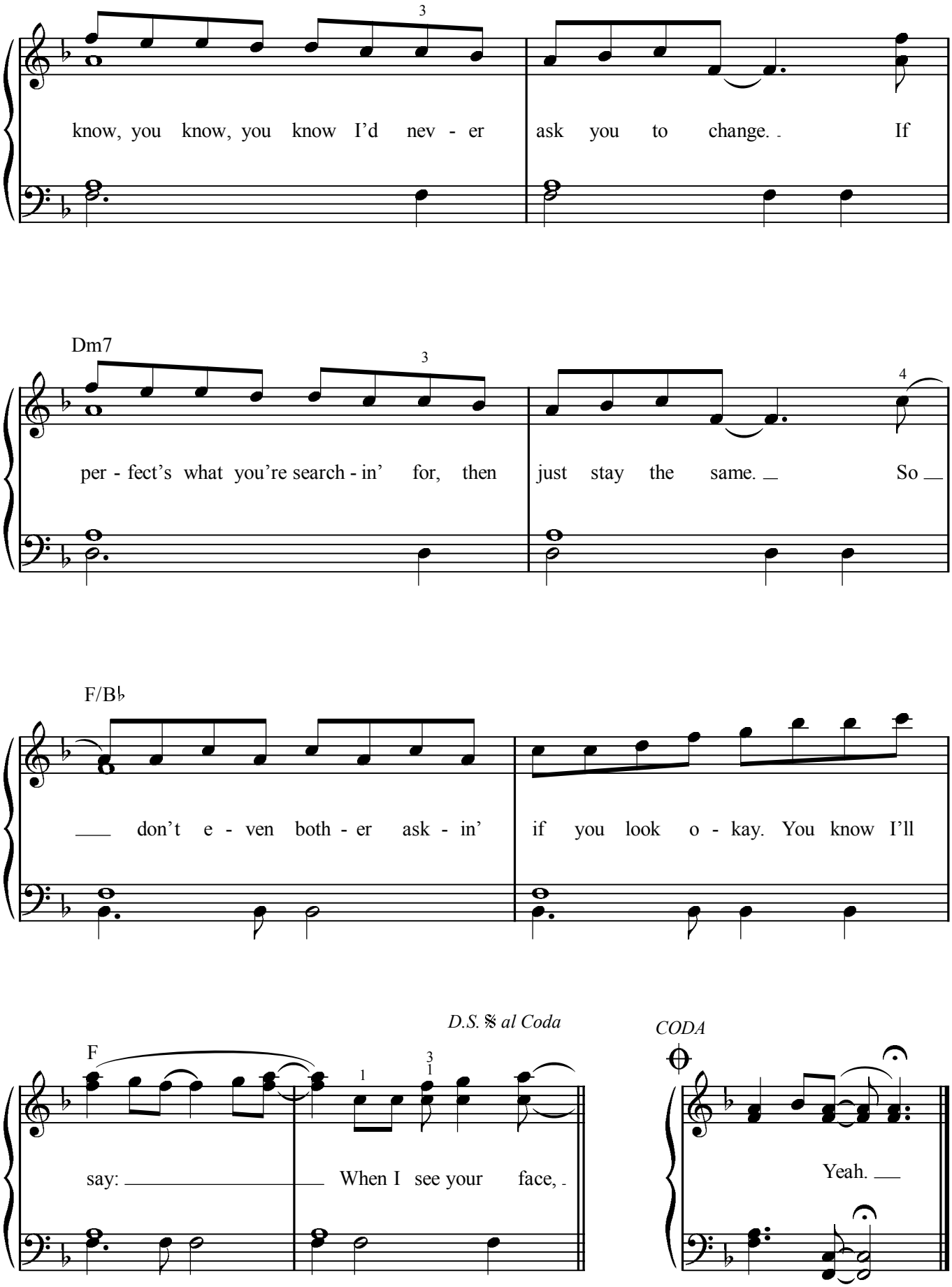
know, you know, you know I'd nev - er ask you to change. If
Dm7
per - fect's what you're search - in' for, then just stay the same. So
F/B♭
don't e - ven both - er ask - in' if you look o - kay. You know I'll
D.S. 𝄋 al Coda
F
say: When I see your face,
CODA
Yeah.

OUR FIRST TIME

Words and Music by
BRUNO MARS, ARI LEVINE, BRIAN LONDON,
PHILIP LAWRENCE, MITCHUM CHIN, DWAYNE CHIN-QUEE,
CHRISTOPHER STEVEN BROWN and ERIC HERNANDEZ

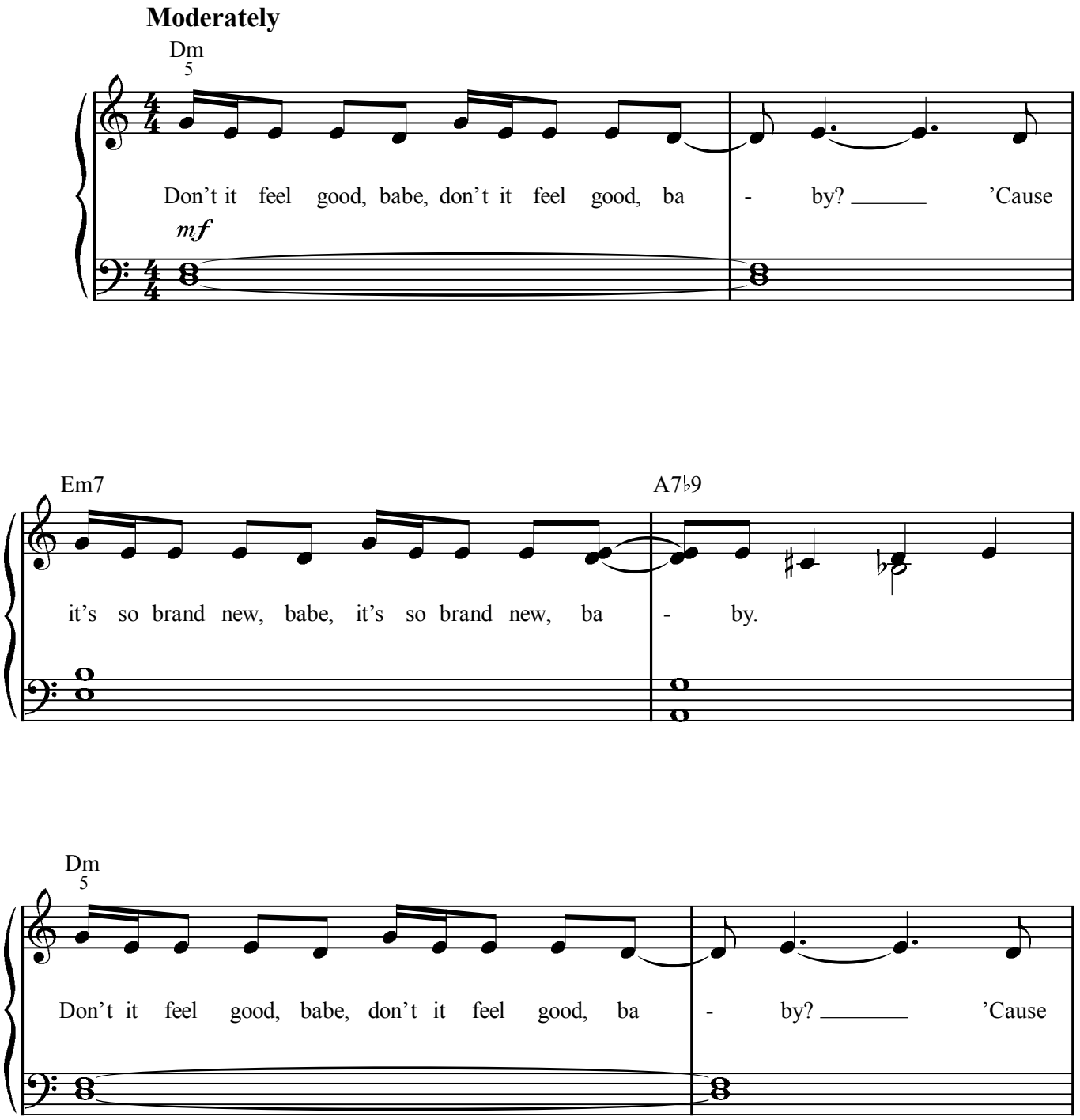

© 2008, 2010 MARS FORCE MUSIC, NORTHSIDE INDEPENDENT MUSIC PUBLISHING, BUG MUSIC-MUSIC OF WINDSWEPT,
TOY PLANE MUSIC, ART FOR ART'S SAKE MUSIC, MUSIC FAMAMANEM, ROC NATION MUSIC,
EMI MUSIC PUBLISHING LTD., NYAN KING MUSIC, SONY/ATV MUSIC PUBLISHING LLC, BLACK CHINEY MUSIC INC.,
WESTSIDE INDEPENDENT MUSIC PUBLISHING, LATE 80'S MUSIC and ERIC HERNANDEZ PUBLISHING DESIGNEE
All Rights for MARS FORCE MUSIC and NORTHSIDE INDEPENDENT MUSIC PUBLISHING Administered by BUG MUSIC-MUSIC OF WINDSWEPT
All Rights for TOY PLANE MUSIC and ART FOR ART'S SAKE MUSIC Administered by BUG MUSIC on behalf of ARTHOUSE ENTERTAINMENT, LLC
All Rights for MUSIC FAMAMANEM, ROC NATION MUSIC and NYAN KING MUSIC Controlled and Administered by EMI APRIL MUSIC INC.
All Rights for EMI MUSIC PUBLISHING LTD. in the U.S. and Canada Controlled and Administered by EMI APRIL MUSIC INC.
All Rights for SONY/ATV MUSIC PUBLISHING LLC and BLACK CHINEY MUSIC INC.
Administered by SONY/ATV MUSIC PUBLISHING LLC, 8 Music Square West, Nashville, TN 37203
All Rights Reserved Used by Permission

Scanned by @lejandro

Em7 A7♭9

it's so brand new, babe, it's so brand new, ba - by. Na na now

Dm7

here we are (here we are), in this big old emp - ty room,

Em7 A7♭9

star - ing at each oth - er; who's gon - na make the first move? Been

Dm7

do - in' our thing, for a min - ute, and now both our hearts are in it. The

Em7 N.C.

on - ly place to go _____ is all the way. _____ Oh,

𝄋 Dm7

ooh, babe, ay. Babe, is that all right? _____ Is that o - kay?

Em7

Girl, don't need to be ner - vous, 'cause

Dm7 Em7

I've got you all night. _____ Don't you

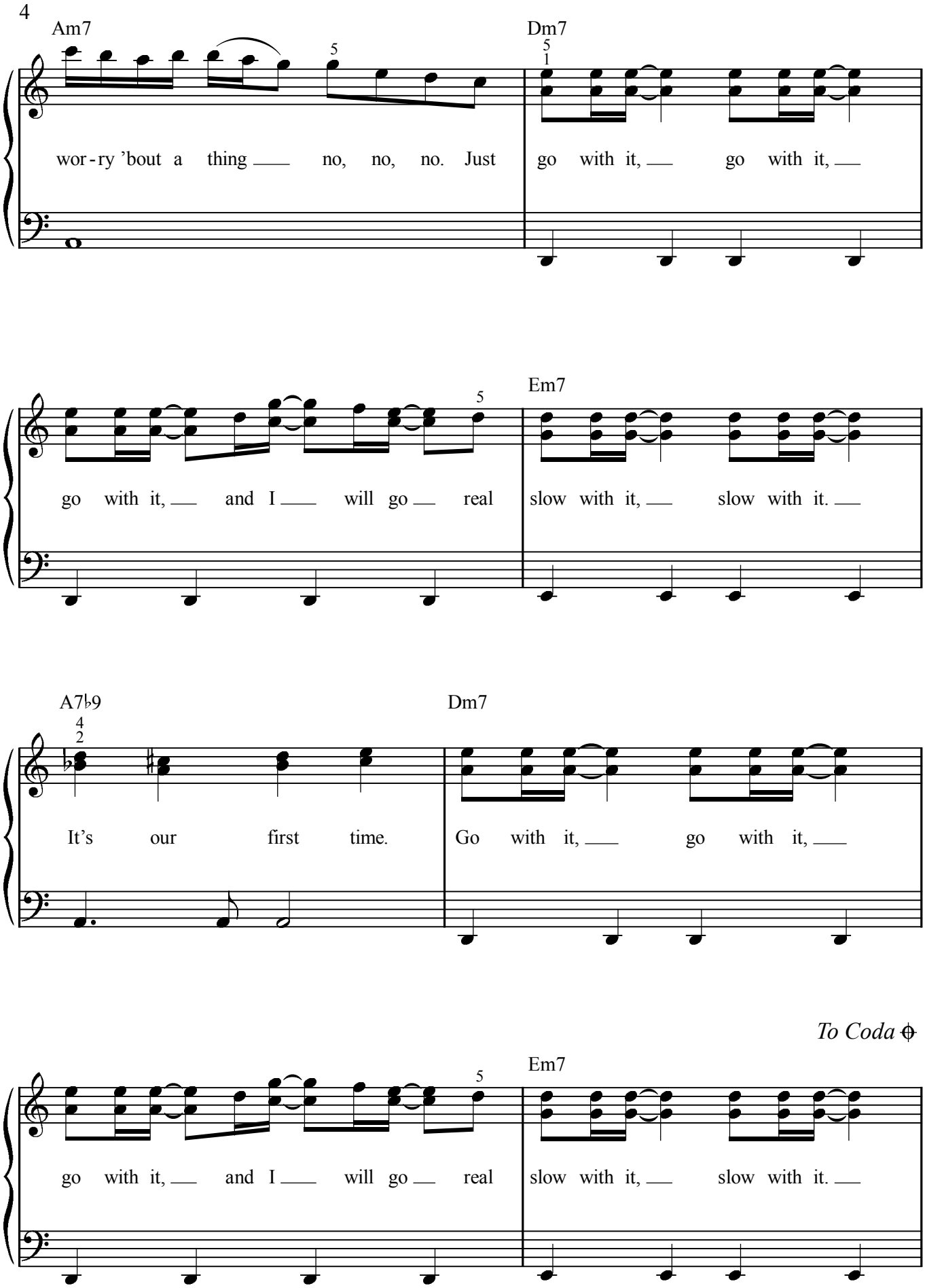
4
Am7
Dm7
wor-ry 'bout a thing no, no, no. Just go with it, go with it,
Em7
go with it, and I will go real slow with it, slow with it.
A7♭9
Dm7
It's our first time. Go with it, go with it,
To Coda
Em7
go with it, and I will go real slow with it, slow with it.

A7♭9 Dm7

It's our first time. Clothes are not re - quired, for

what we've got planned. Oh, girl, you're my de - sire; your

Em7

A7♭9 Dm7

wish is my com - mand. (Treat you like a prin - cess.) Ooh,

girl, you're so de - li - cious, like ice cream on a sun-ny day; gon-na

Em7

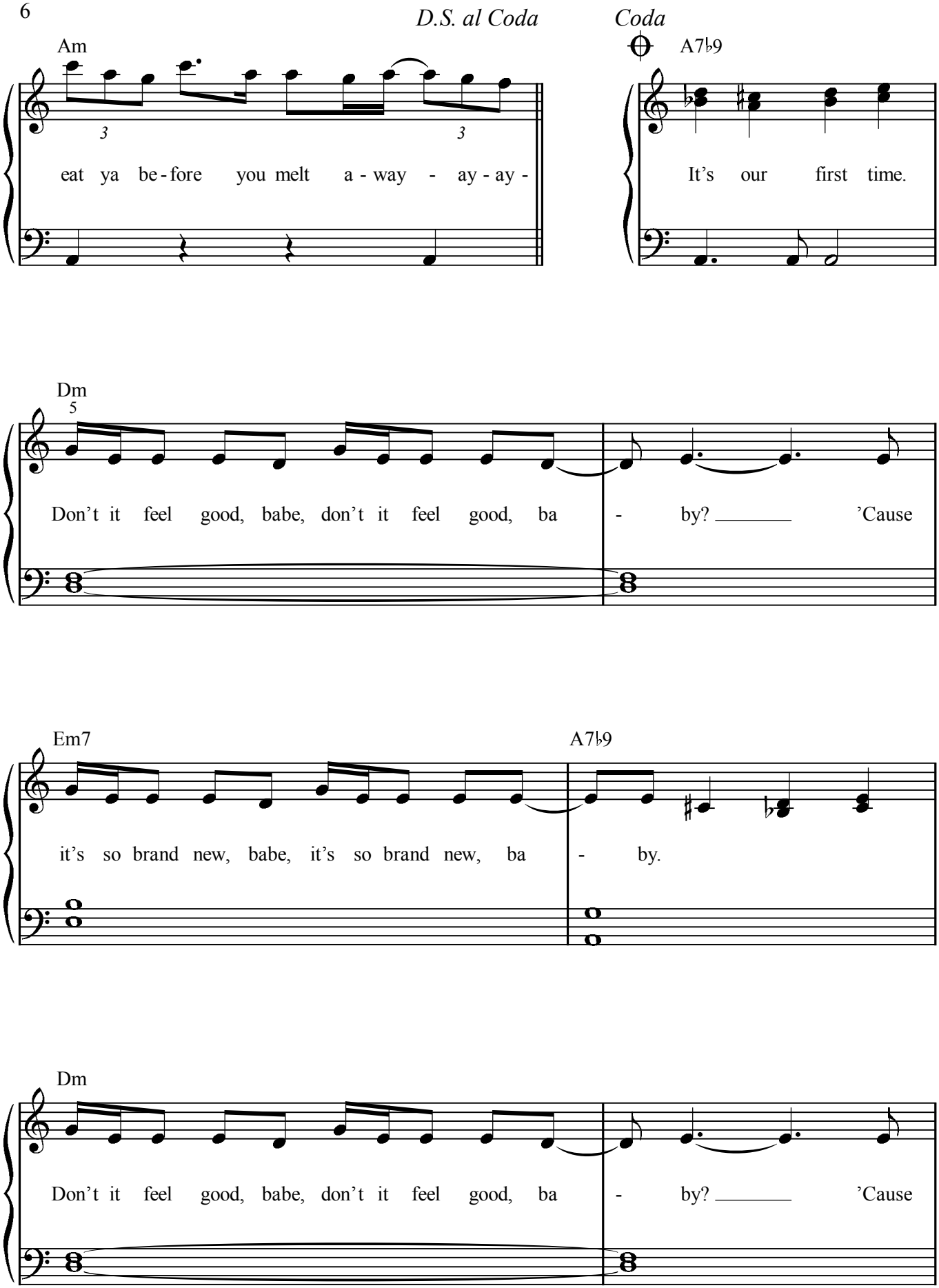
D.S. al Coda
Coda
Am
A7♭9
eat ya be - fore you melt a - way - ay - ay -
It's our first time.
Dm
Don't it feel good, babe, don't it feel good, ba - by? 'Cause
Em7
A7♭9
it's so brand new, babe, it's so brand new, ba - by.
Dm
Don't it feel good, babe, don't it feel good, ba - by? 'Cause

Em7 A7♭9

it's so brand new, babe, it's so brand new, ba - by. Just

Dm7

go with it, go with it, go with it, and I will go real

Em7 A7♭9

slow with it, slow with it. It's our first time.

Dm7

Go with it, go with it, go with it, and I will go real

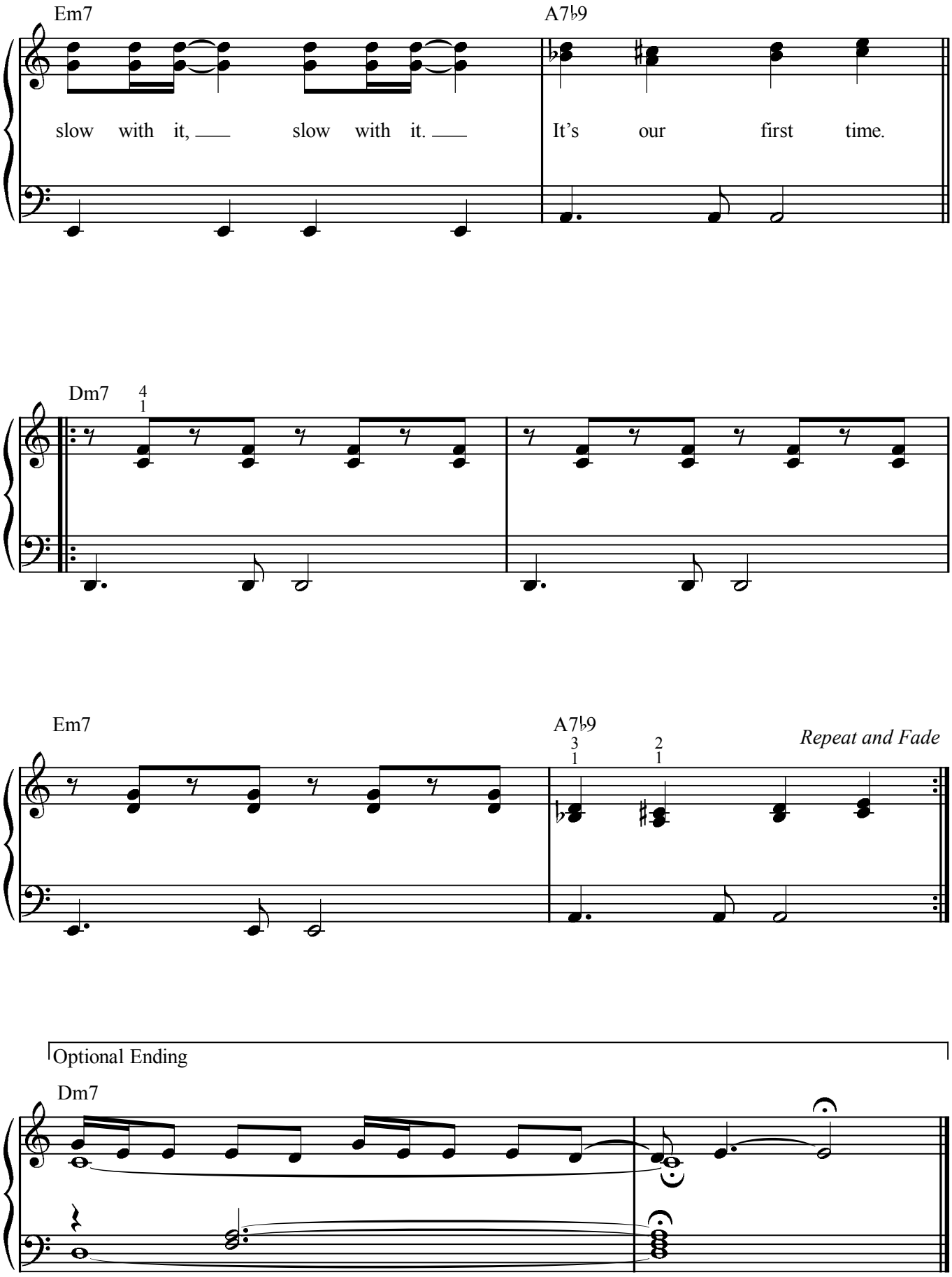
Em7
A7♭9
slow with it, slow with it.
It's our first time.
Dm7
4
1
Em7
A7♭9
3
1
2
1
Repeat and Fade
Optional Ending
Dm7

RUNAWAY BABY

Words and Music by BRUNO MARS,
ARI LEVINE, PHILIP LAWRENCE
and CHRISTOPHER STEVEN BROWN

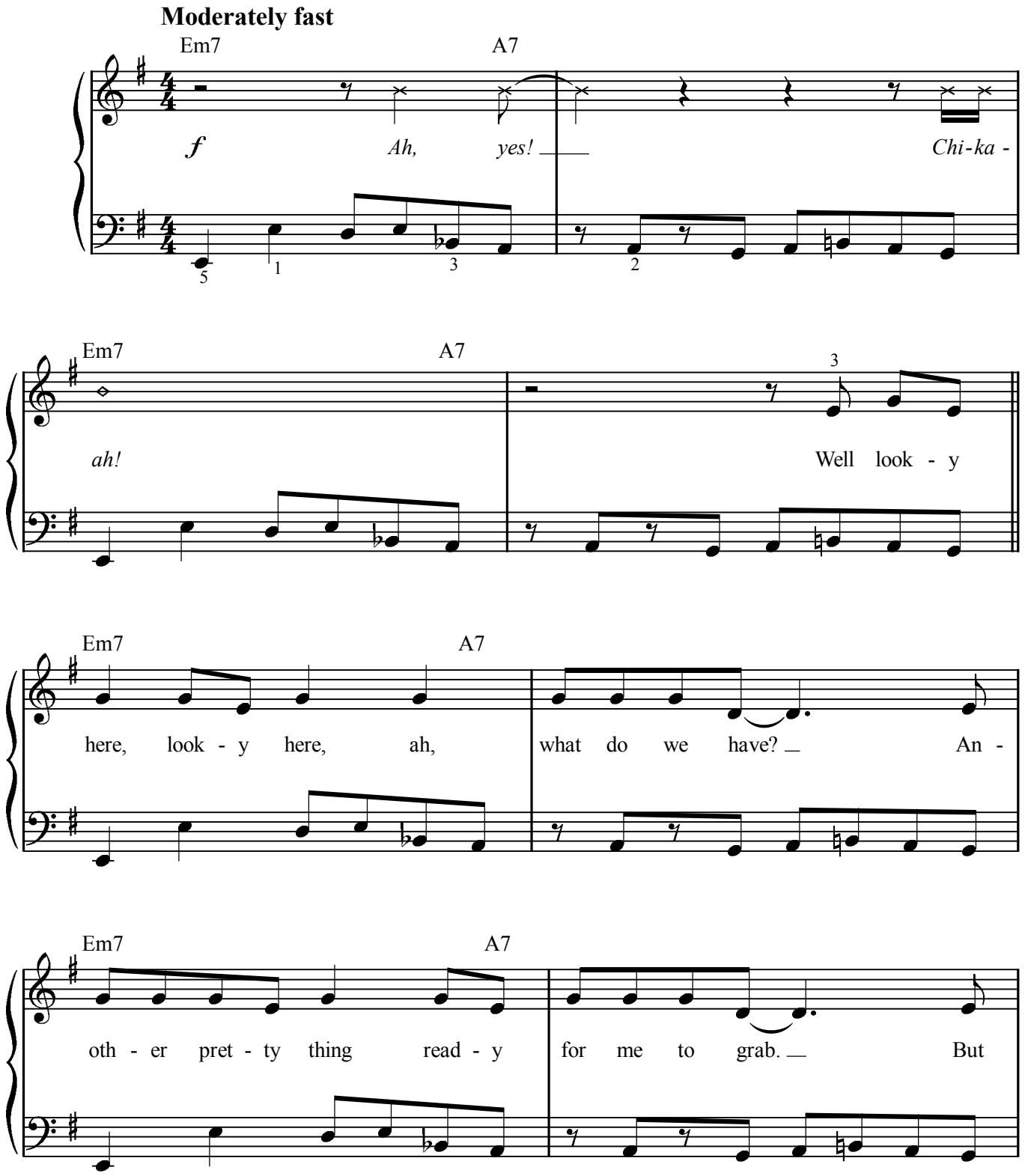

© 2010 MARS FORCE MUSIC, BUGHOUSE, NORTHSIDE INDEPENDENT MUSIC PUBLISHING, LLC, TOY PLANE MUSIC, ART FOR ART'S SAKE MUSIC,
MUSIC FAMAMANEM, ROC NATION MUSIC, WESTSIDE INDEPENDENT MUSIC PUBLISHING and LATE 80'S MUSIC
All Rights for MARS FORCE MUSIC and BUGHOUSE Administered by BUG MUSIC
All Rights for TOY PLANE MUSIC and ART FOR ART'S SAKE MUSIC Administered by BUG MUSIC on behalf of ARTHOUSE ENTERTAINMENT, LLC
All Rights for MUSIC FAMAMANEM and ROC NATION MUSIC Controlled and Administered by EMI APRIL MUSIC INC.
All Rights Reserved Used by Permission

Scanned by @lejandro

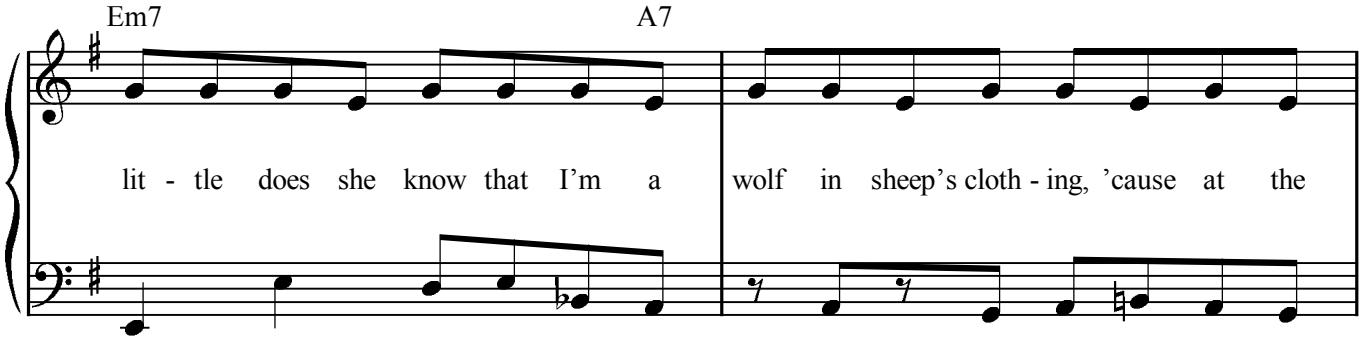
Em7
A7
lit - tle does she know that I'm a wolf in sheep's cloth - ing, 'cause at the

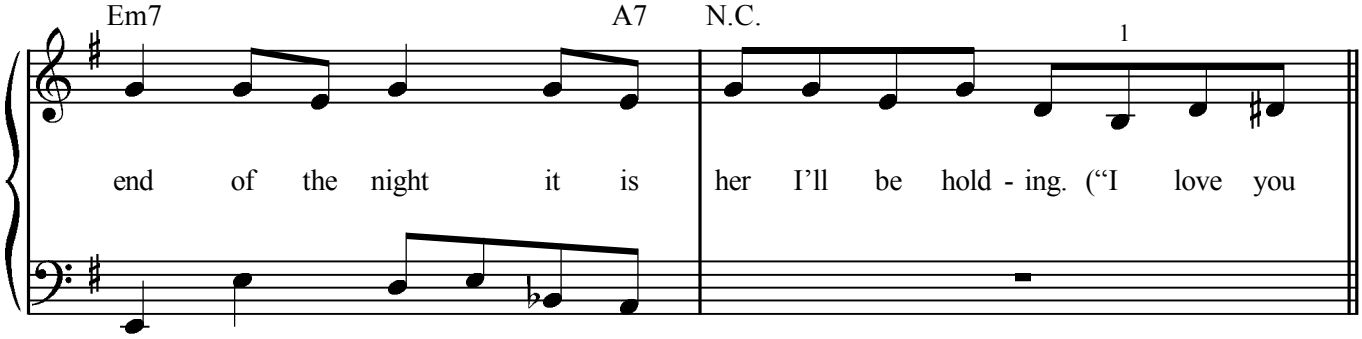
Em7
A7
N.C.
1
end of the night it is her I'll be hold - ing. ("I love you

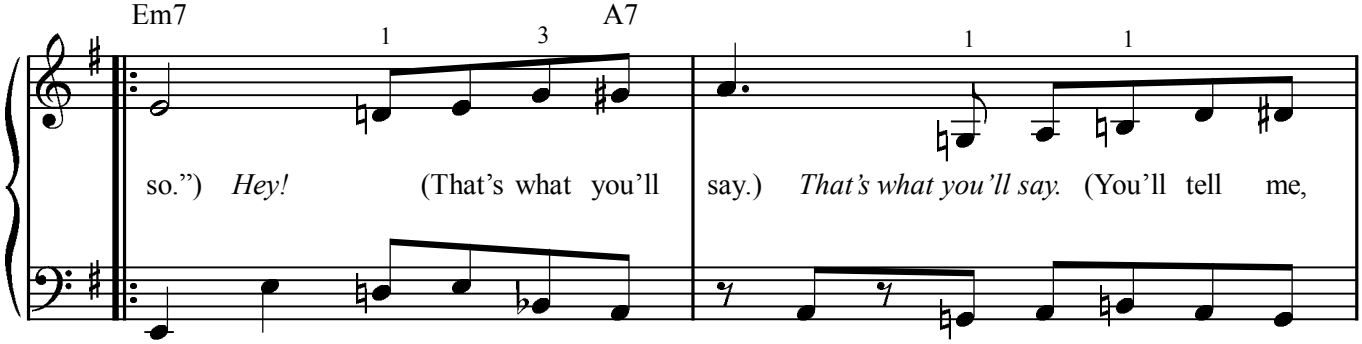
Em7
A7
1
3
1
1
so.") *Hey!* (That's what you'll say.) *That's what you'll say.* (You'll tell me,

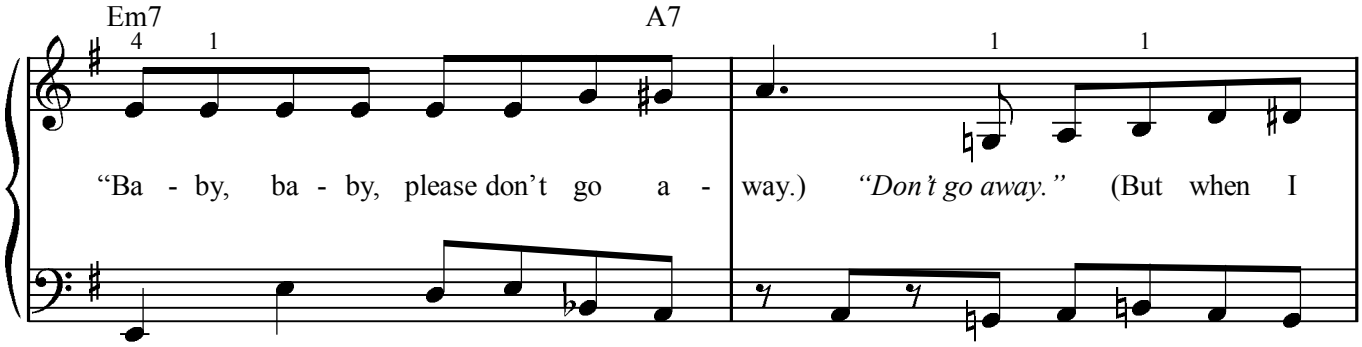
Em7
A7
4
1
1
1
"Ba - by, ba - by, please don't go a - way.) *"Don't go away."* (But when I

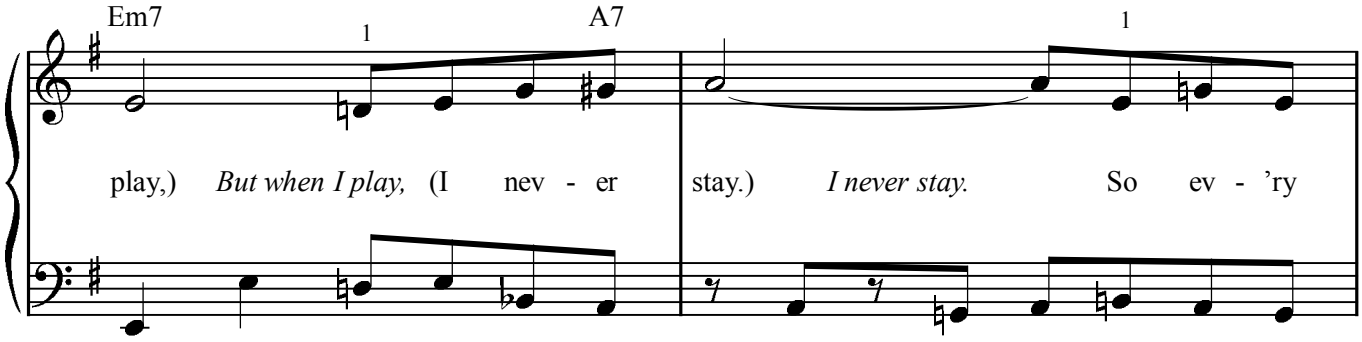
Em7
A7
play,) But when I play, (I nev - er
stay.) I never stay. So ev - 'ry

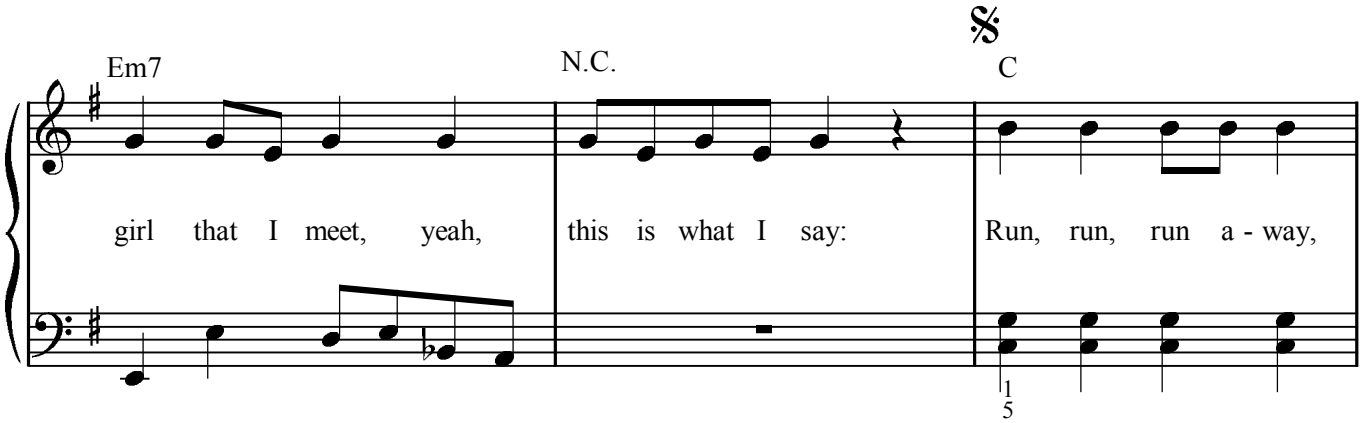
Em7
N.C.
C
girl that I meet, yeah, this is what I say: Run, run, run a - way,

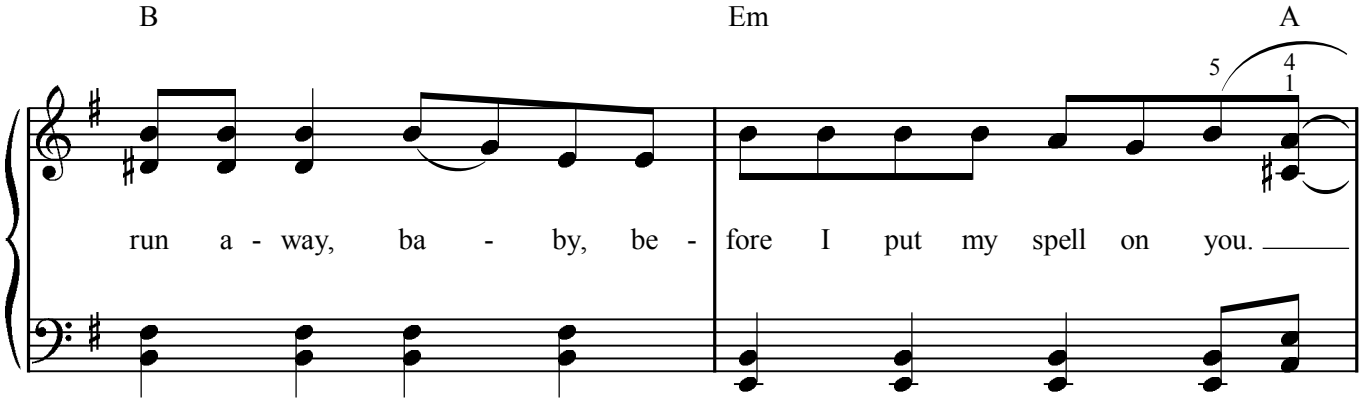
B
Em
A
run a - way, ba - by, be - fore I put my spell on you.

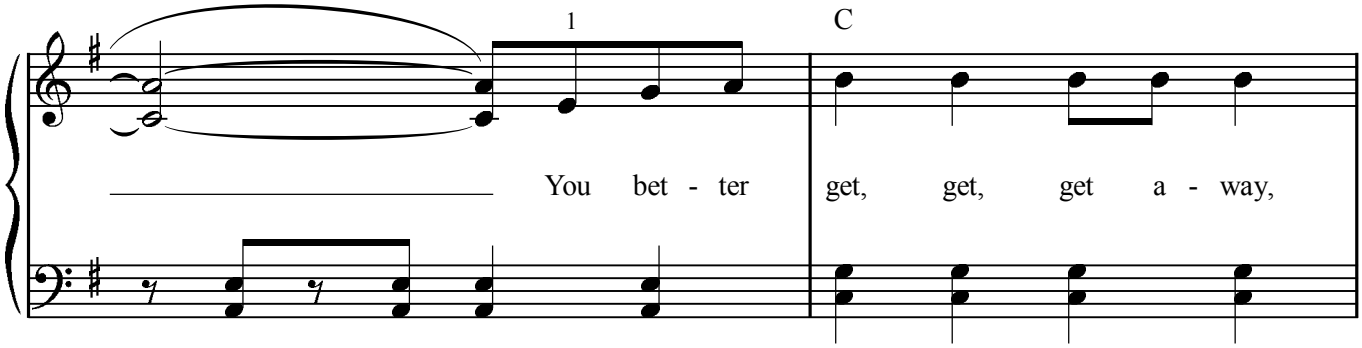
C
You bet - ter get, get, get a - way,

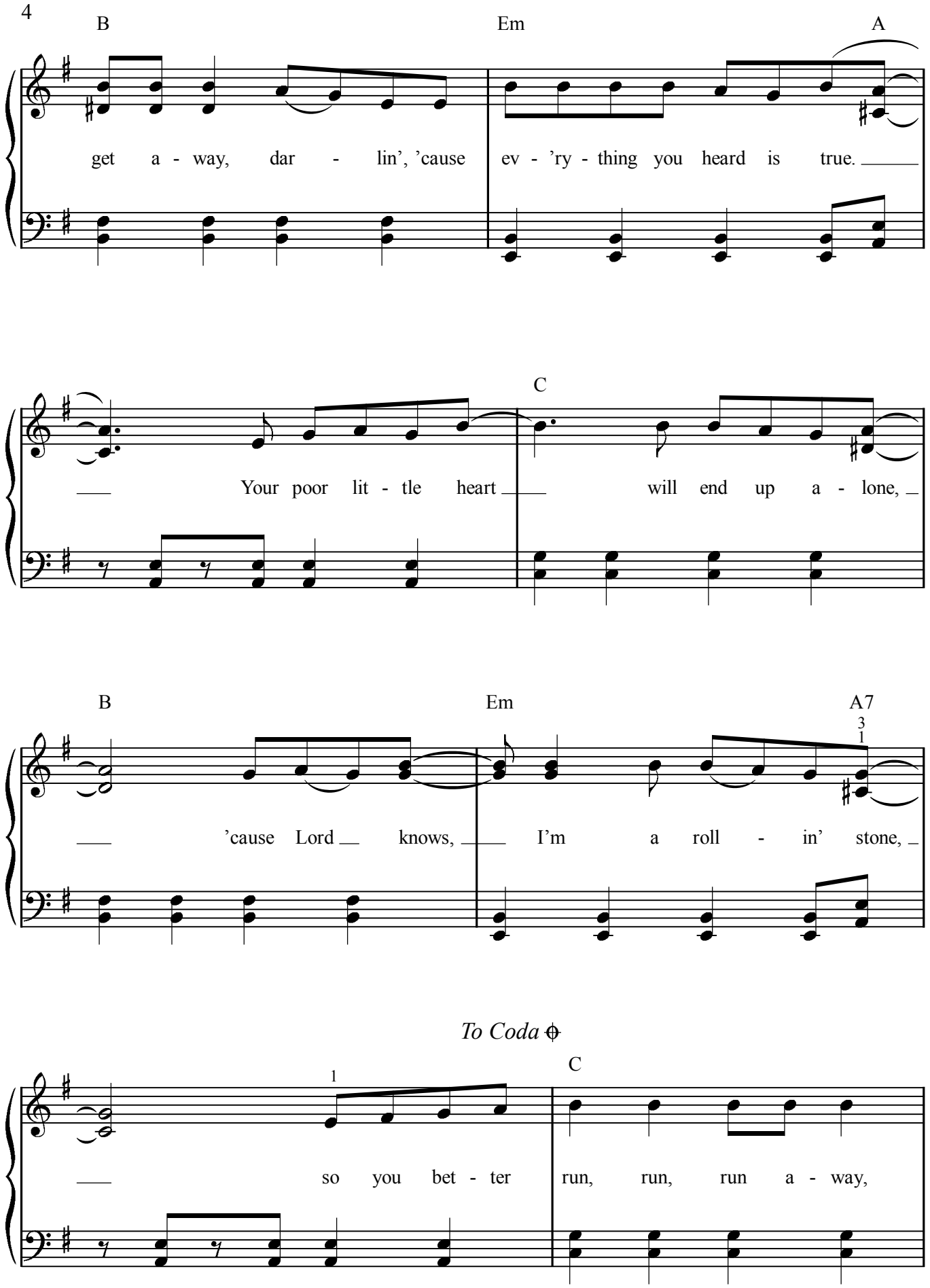
4
B
Em
A
get a - way, dar - lin', 'cause ev - 'ry - thing you heard is true.
C
Your poor lit - tle heart will end up a - lone,
B
Em
A7
3
1
'cause Lord knows, I'm a roll - in' stone,
To Coda
1
C
so you bet - ter run, run, run a - way,

1.

B Em A7

run a - way, ba - by. *Uh.*

Em A7

Ah, yeah. Well, let me

Em Asus

think, let me think, ah, what should I do? So man - y

Em Am

ea - ger young bun - nies that I'd like to pur - sue. Now

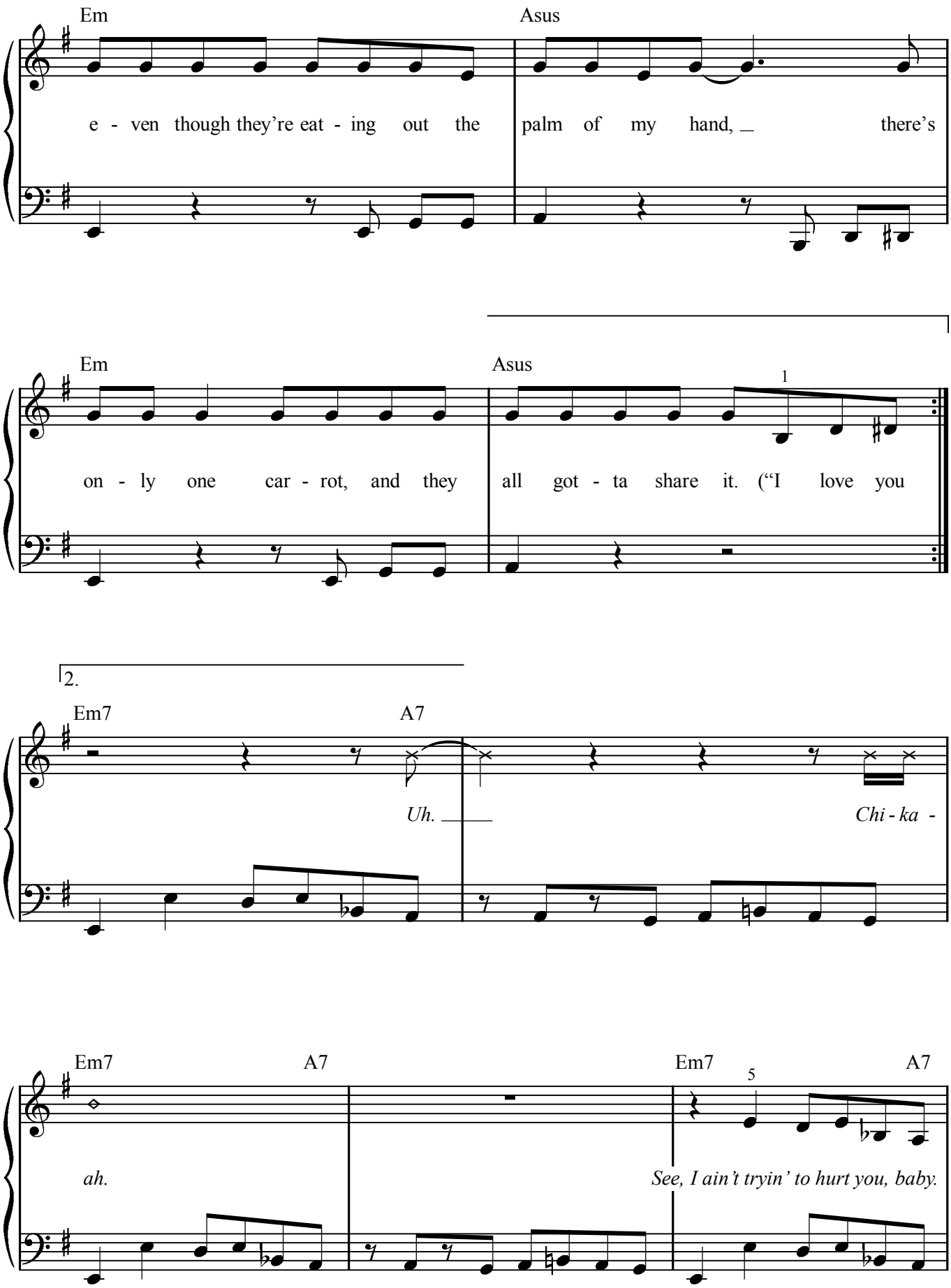
Em
Asus
e - ven though they're eat - ing out the palm of my hand, _ there's
Em
Asus
1
on - ly one car - rot, and they all got - ta share it. ("I love you
2.
Em7
A7
Uh. _
Chi - ka -
Em7
A7
Em7
5
A7
ah.
See, I ain't tryin' to hurt you, baby.

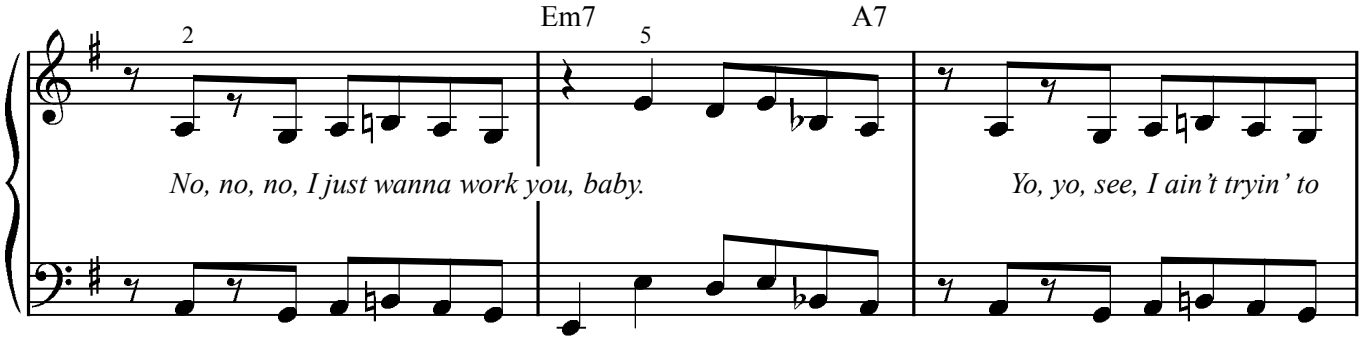

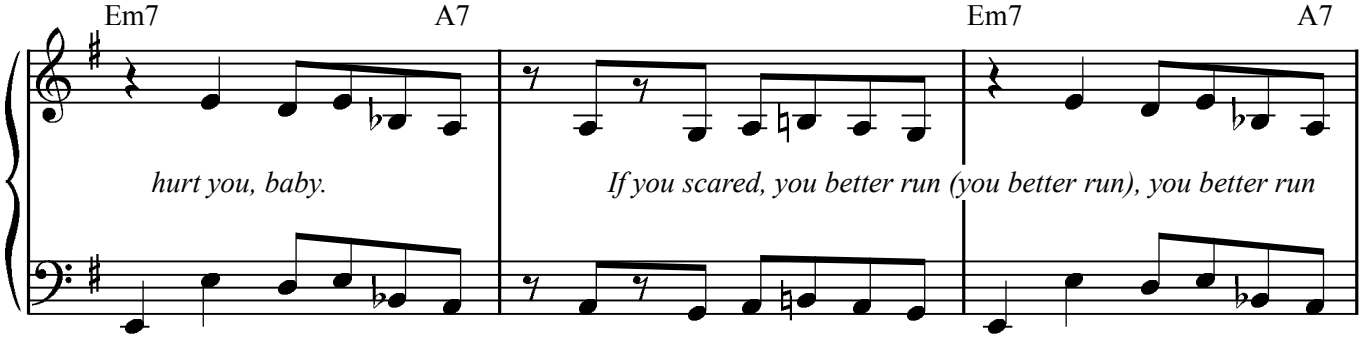

D.S. al Coda

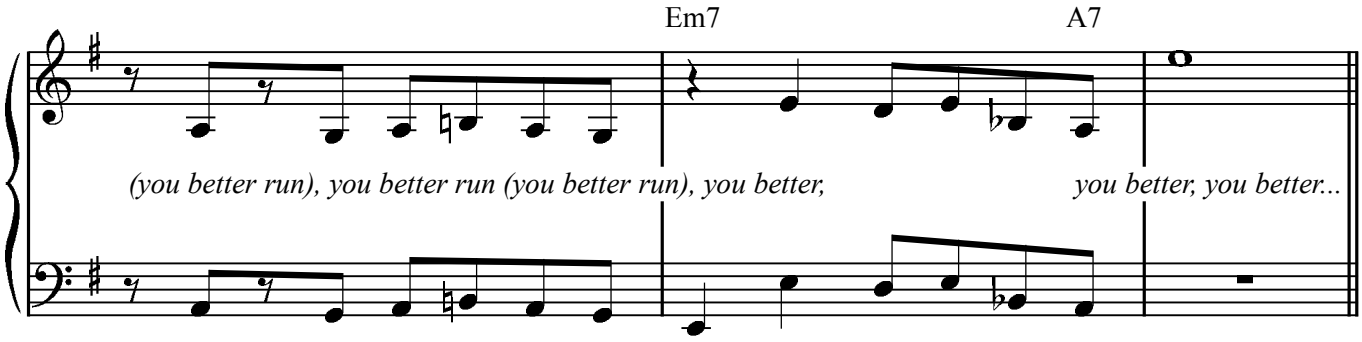

Coda

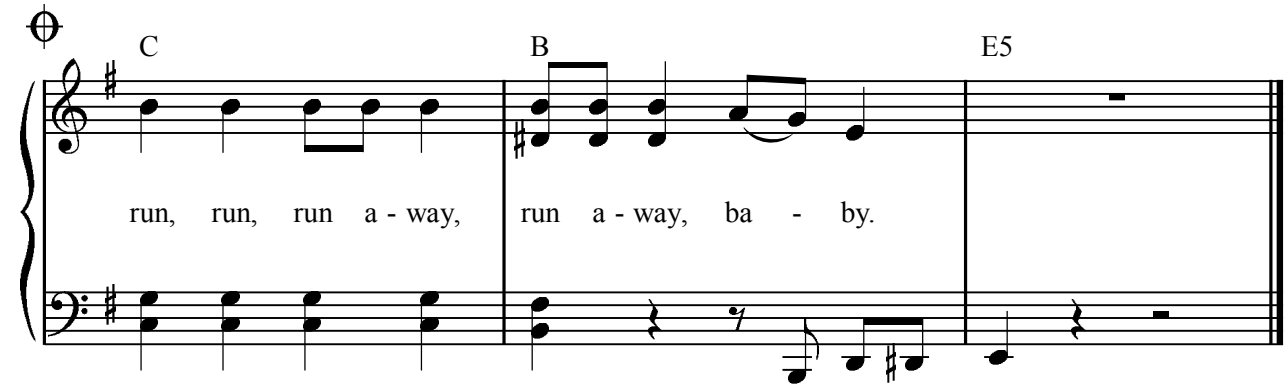

THE LAZY SONG

Words and Music by BRUNO MARS,
ARI LEVINE, PHILIP LAWRENCE
and KEINAN WARSAME

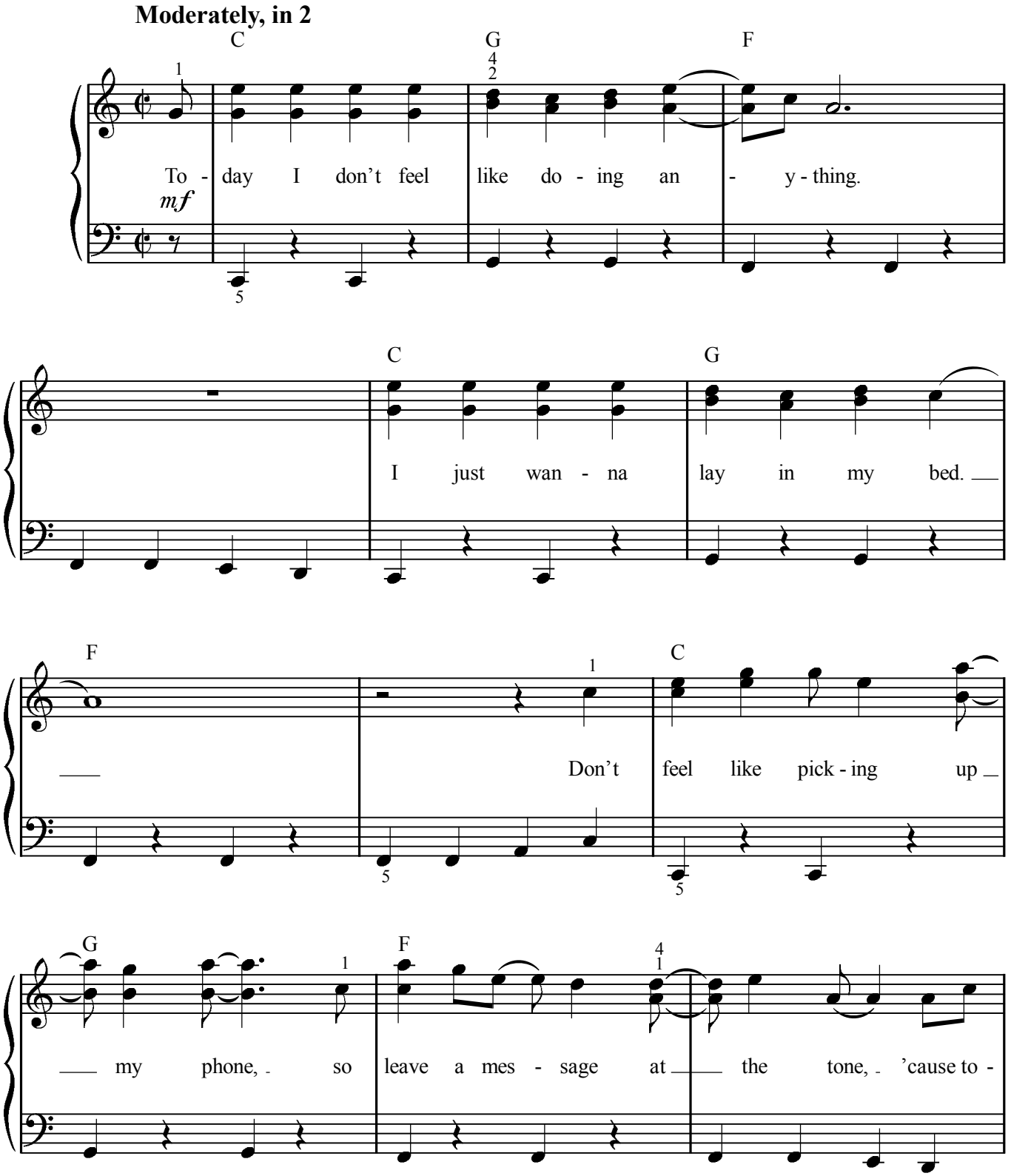

© 2010 MARS FORCE MUSIC, BUGHOUSE, NORTHSIDE INDEPENDENT MUSIC PUBLISHING, LLC, TOY PLANE MUSIC,
ART FOR ART'S SAKE MUSIC, MUSIC FAMAMANEM, ROC NATION MUSIC and SONY/ATV MUSIC PUBLISHING CANADA
All Rights for MARS FORCE MUSIC and BUGHOUSE Administered by BUG MUSIC
All Rights for TOY PLANE MUSIC and ART FOR ART'S SAKE MUSIC Administered by BUG MUSIC on behalf of ARTHOUSE ENTERTAINMENT, LLC
All Rights for MUSIC FAMAMANEM and ROC NATION MUSIC Controlled and Administered by EMI APRIL MUSIC INC.
All Rights for SONY/ATV MUSIC PUBLISHING CANADA Administered by SONY/ATV MUSIC PUBLISHING LLC, 8 Music Square West, Nashville, TN 37203
All Rights Reserved Used by Permission

Scanned by @lejandro

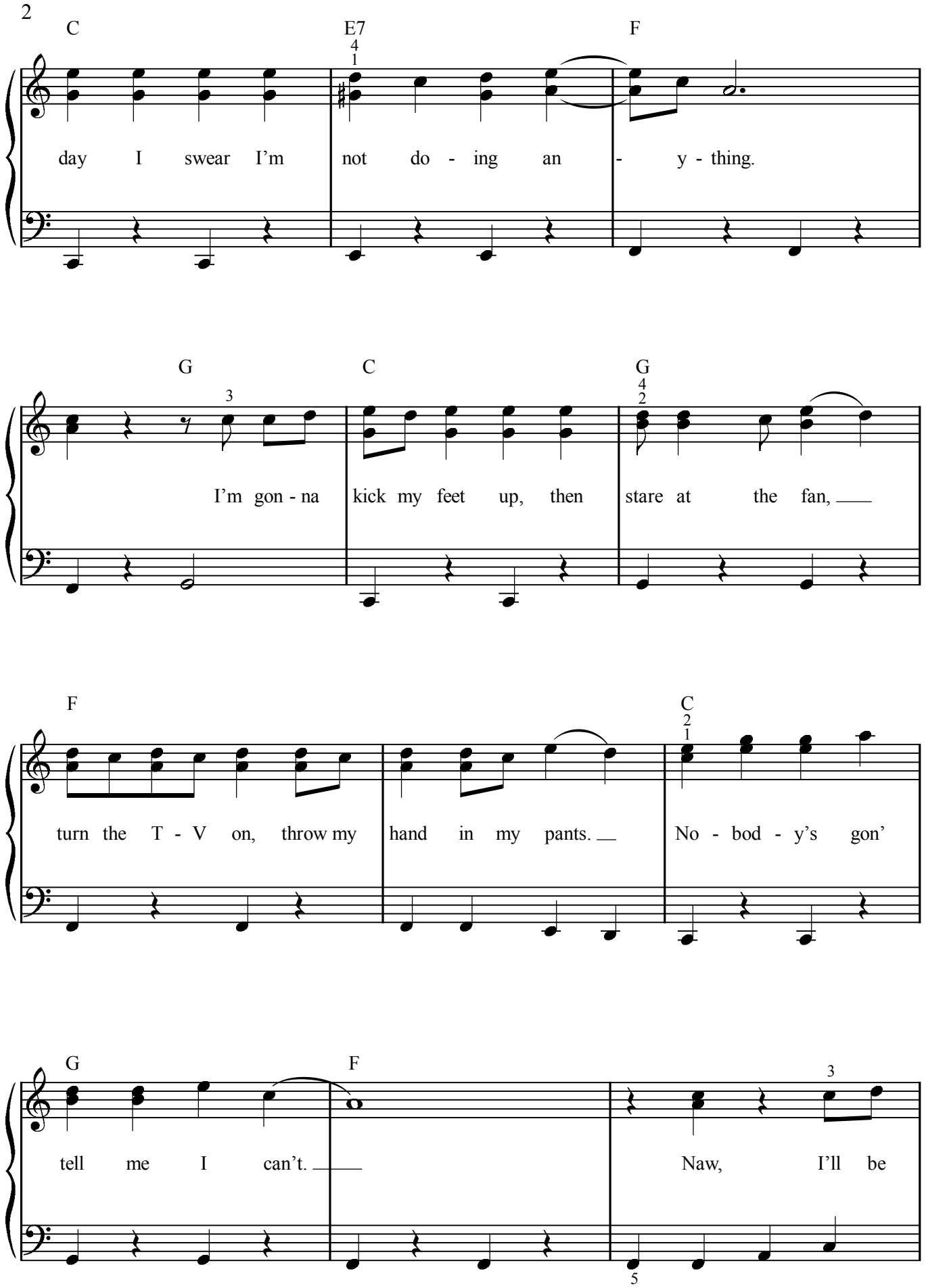
2
C
E7
F
day I swear I'm not do - ing an - y - thing.
G
C
G
I'm gon - na kick my feet up, then stare at the fan,
F
C
turn the T - V on, throw my hand in my pants.
No - bod - y's gon'
G
F
tell me I can't.
Naw, I'll be

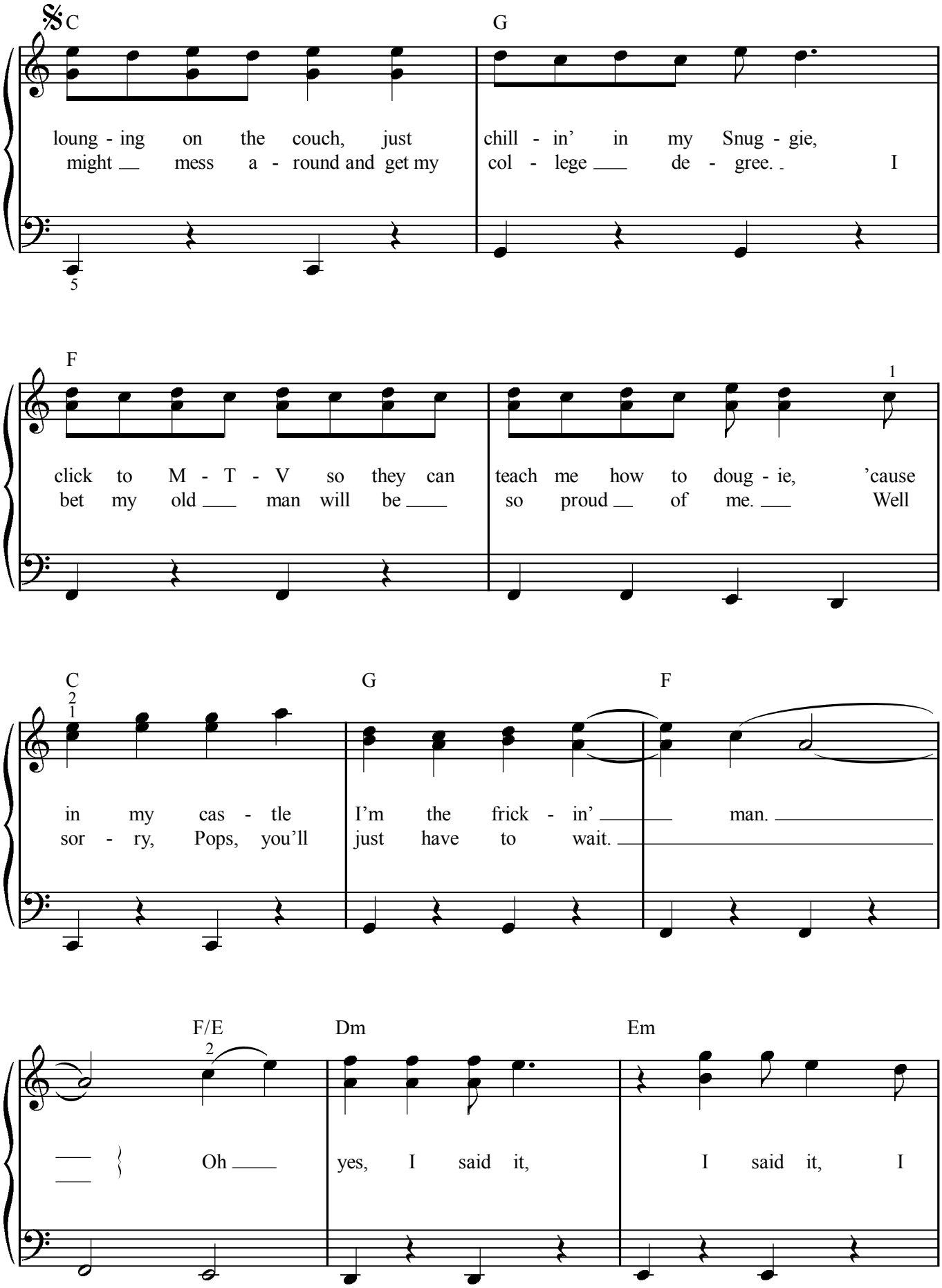
C
G
loung - ing on the couch, just chill - in' in my Snug - gie,
might mess a - round and get my col - lege de - gree. I
F
click to M - T - V so they can teach me how to doug - ie, 'cause
bet my old man will be so proud of me. Well
C
G
F
in my cas - tle I'm the frick - in' man.
sor - ry, Pops, you'll just have to wait.
F/E
Dm
Em
Oh yes, I said it, I said it, I

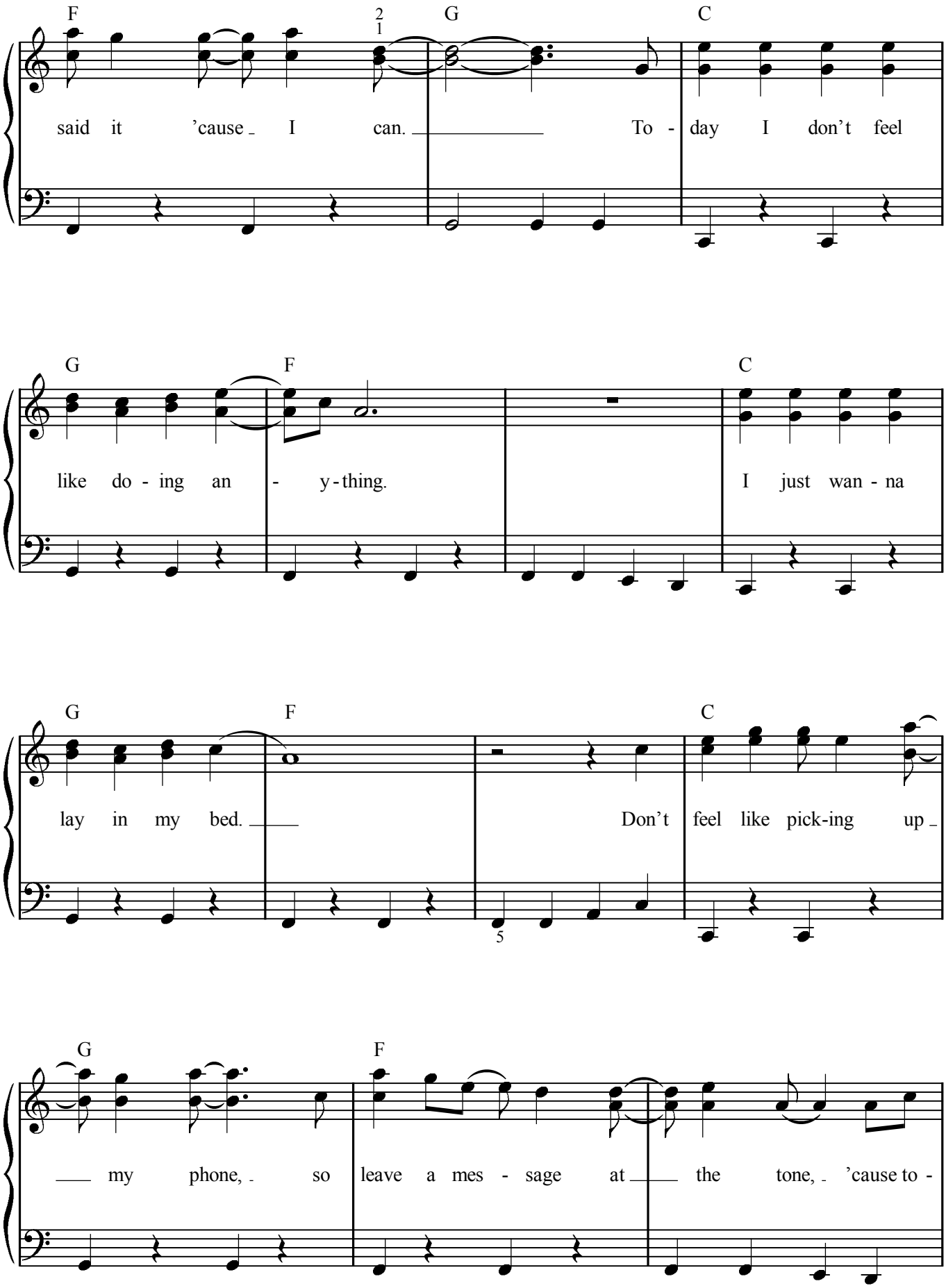
F
G
C
said it 'cause I can. To - day I don't feel
G
F
C
like do - ing an - y - thing. I just wan - na
G
F
C
lay in my bed. Don't feel like pick-ing up
G
F
my phone, so leave a mes - sage at the tone, 'cause to -

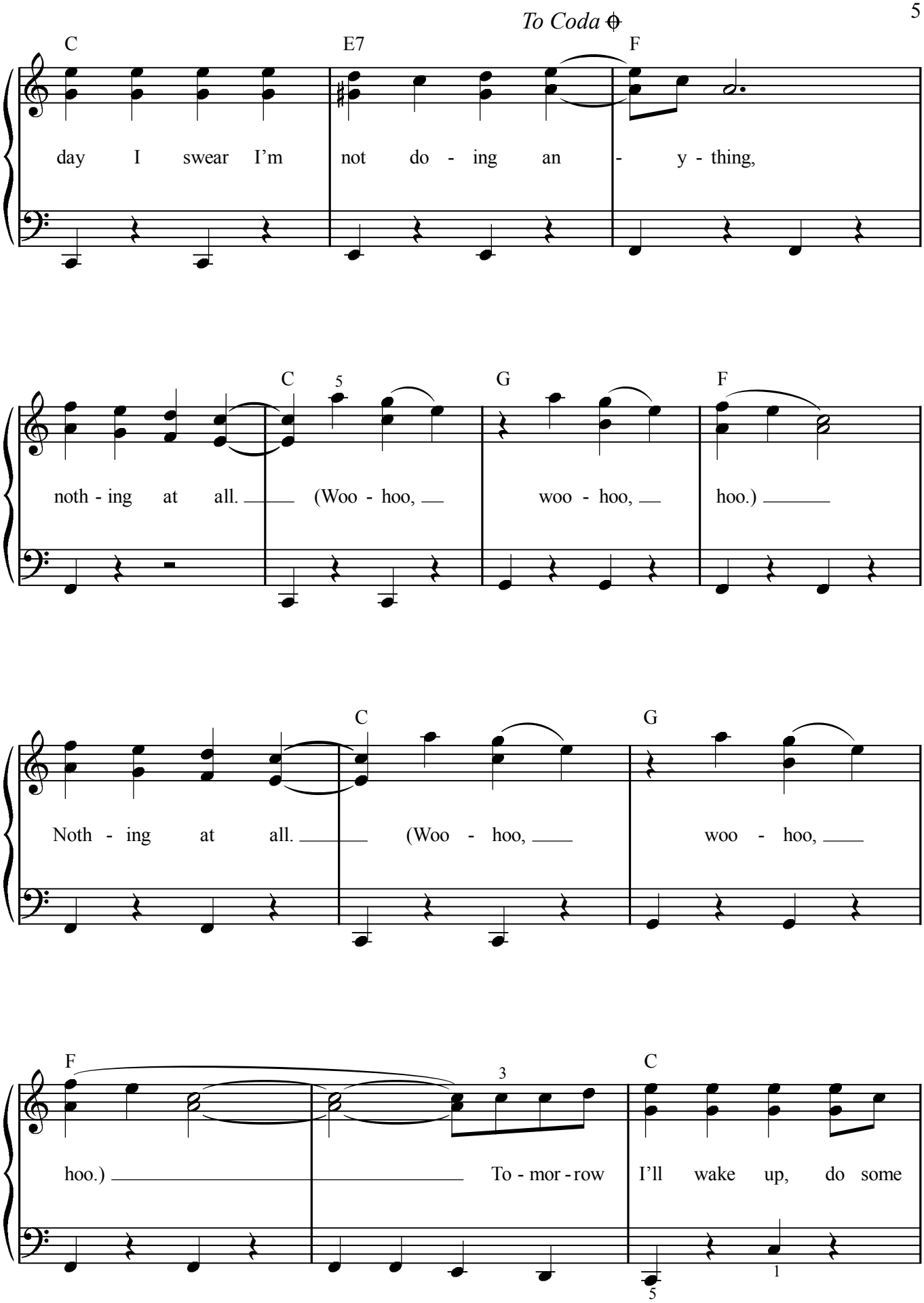
To Coda
C
E7
F
day I swear I'm not do - ing an - y - thing,
C
5
G
F
noth - ing at all. (Woo - hoo, woo - hoo, hoo.)
C
G
Noth - ing at all. (Woo - hoo, woo - hoo,
F
3
C
hoo.) To - mor - row I'll wake up, do some
5
1

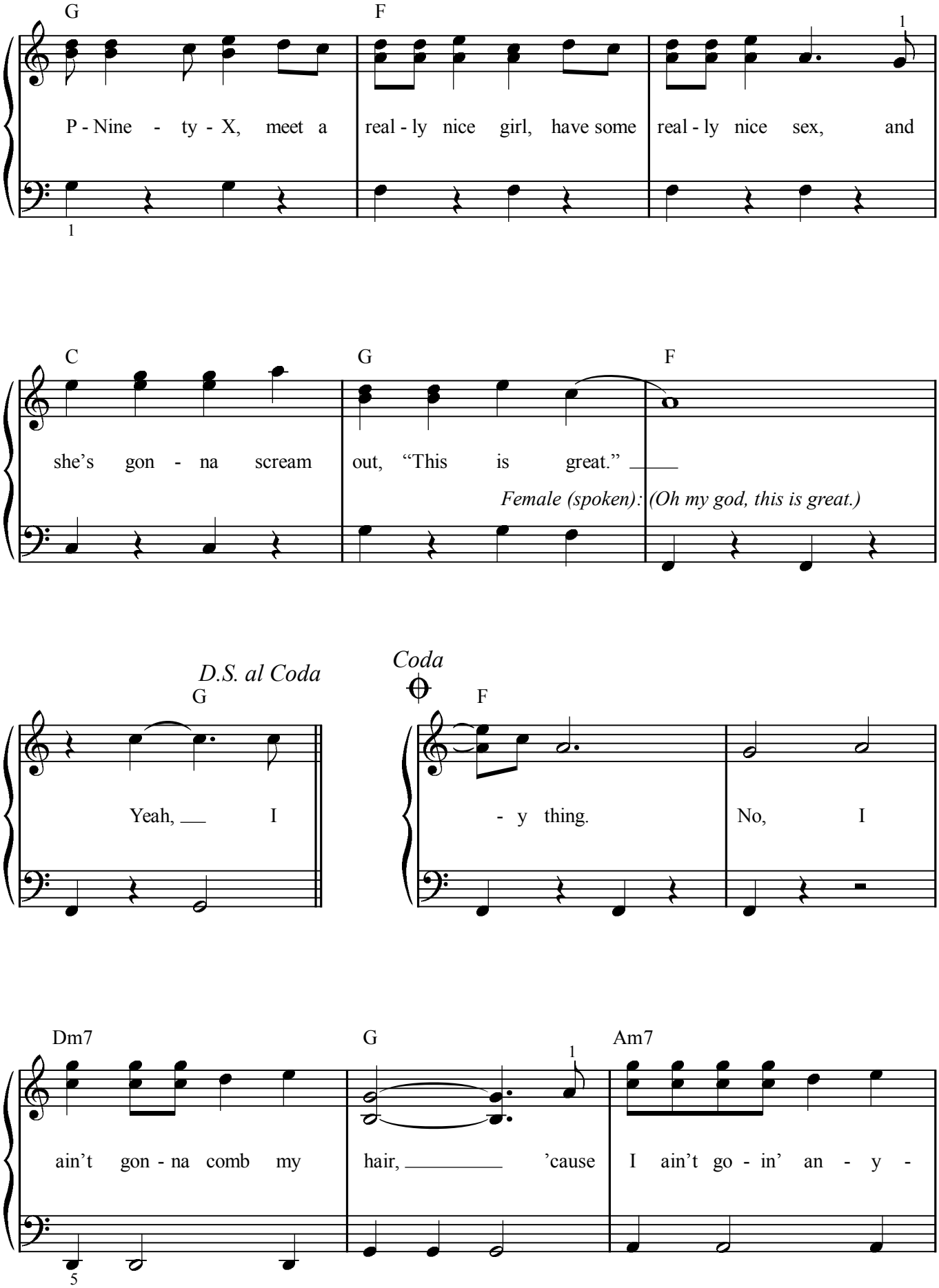
G
F
P - Nine - ty - X, meet a real - ly nice girl, have some real - ly nice sex, and
C
G
F
she's gon - na scream out, "This is great."
Female (spoken): (Oh my god, this is great.)
D.S. al Coda
G
Yeah, I
Coda
F
- y thing. No, I
Dm7
G
Am7
ain't gon - na comb my hair, 'cause I ain't go - in' an - y -

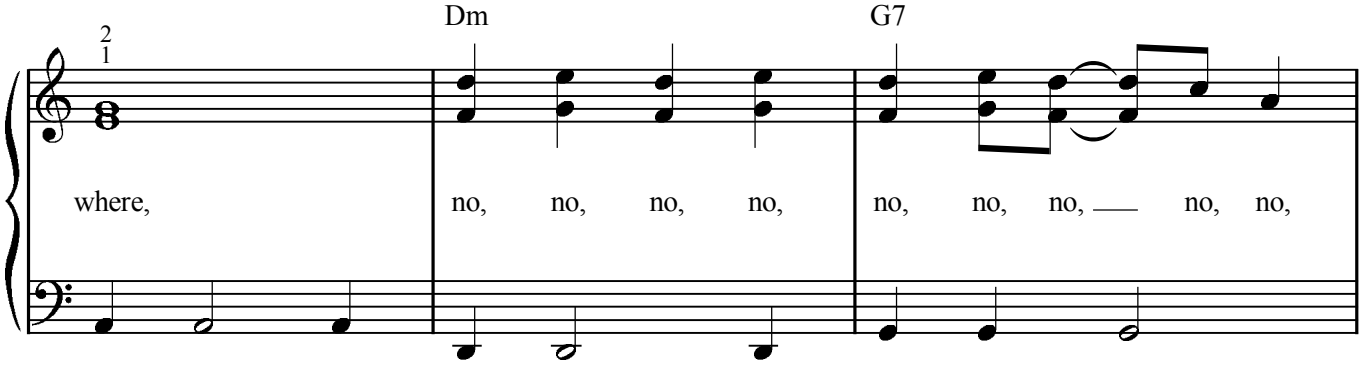
Dm
G7
where, no, no, no, no, no, no, no, no, no,

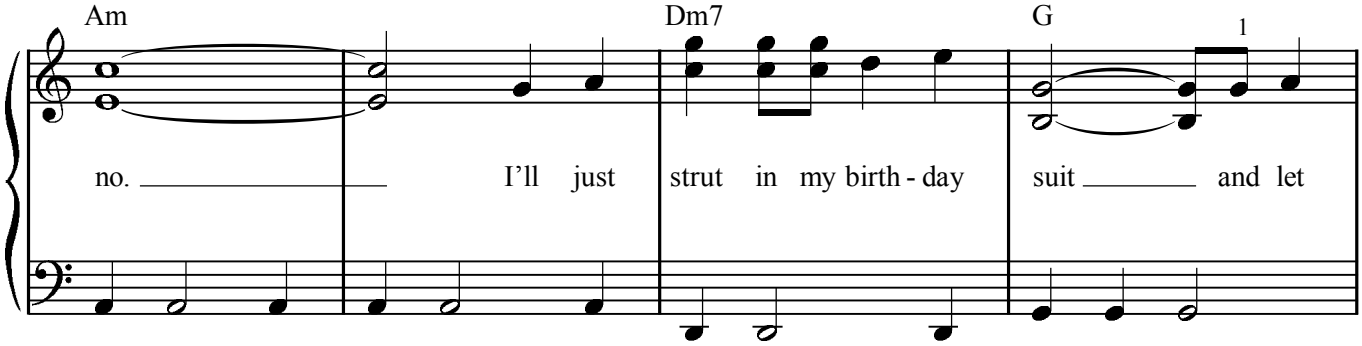
Am
Dm7
G
no. I'll just strut in my birth - day suit and let

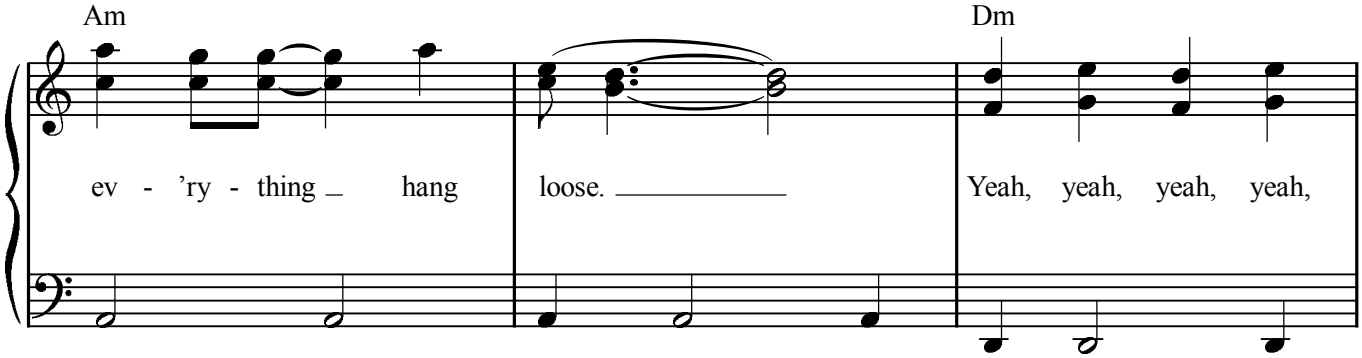
Am
Dm
ev - 'ry - thing hang loose. Yeah, yeah, yeah, yeah,

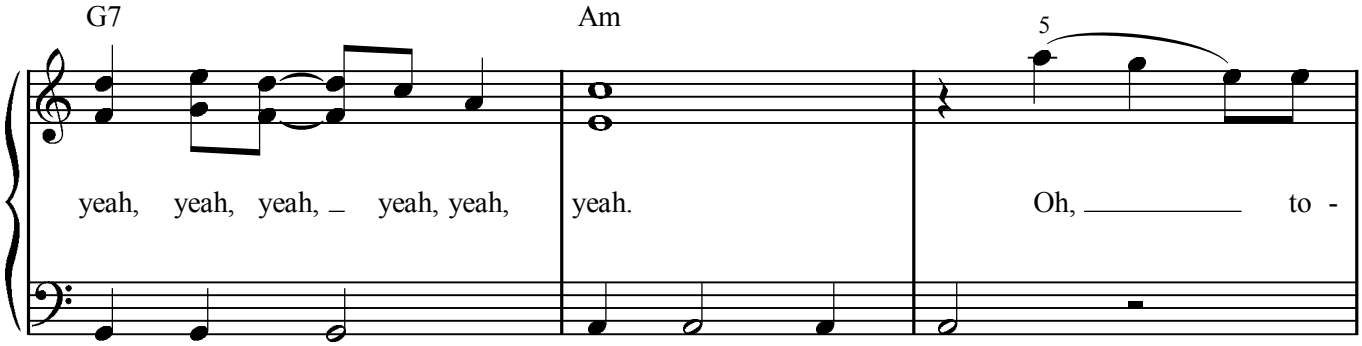
G7
Am
yeah, yeah, yeah, yeah, yeah, yeah. Oh, to -

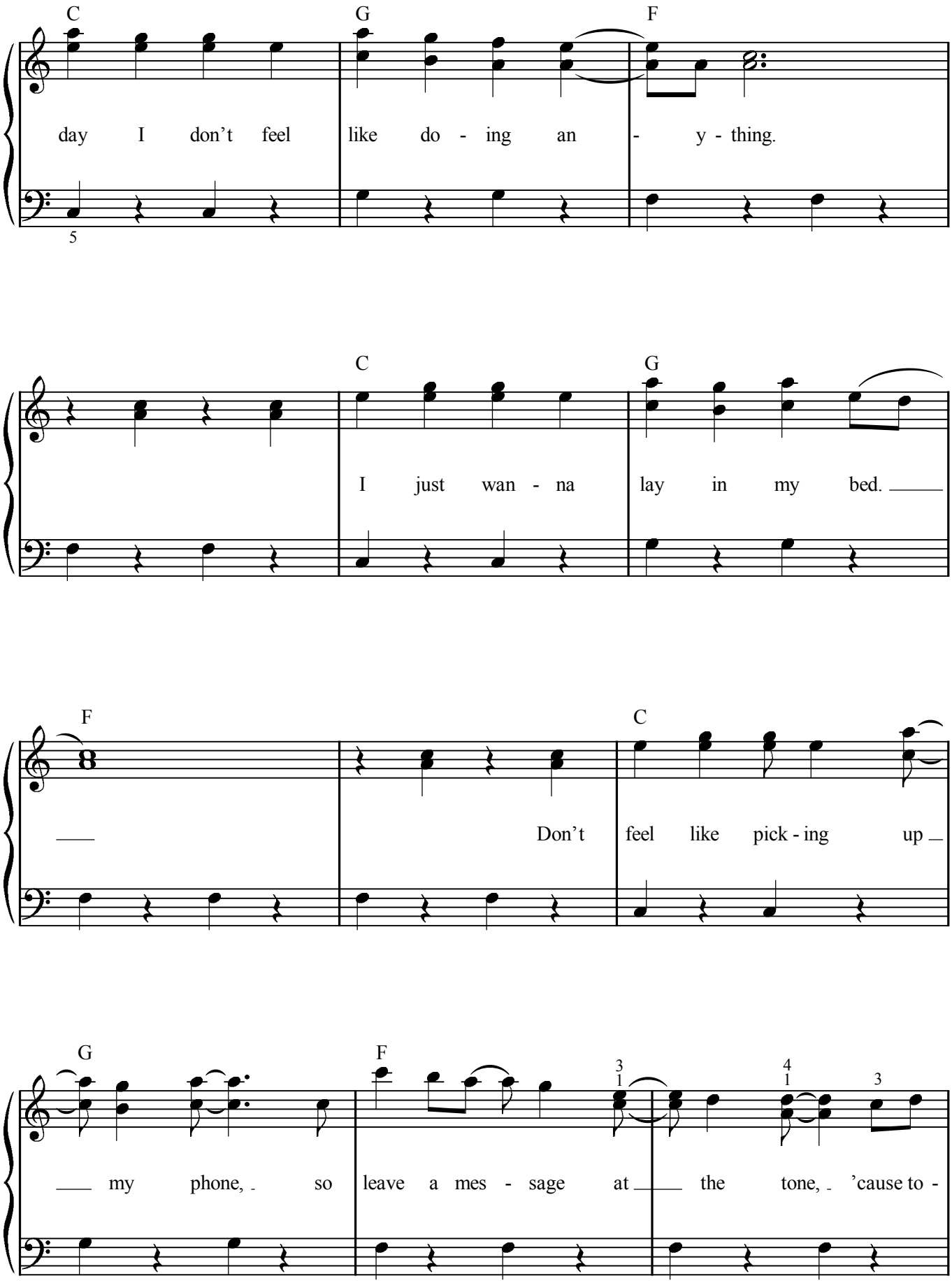
C G F
day I don't feel like do - ing an - y - thing.
C G
I just wan - na lay in my bed.
F C
Don't feel like pick - ing up
G F
my phone, so leave a mes - sage at the tone, 'cause to -

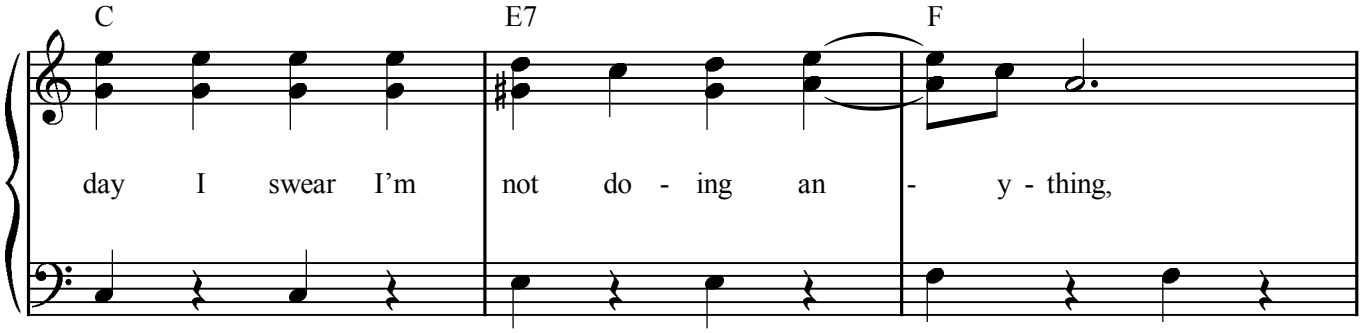
C
E7
F
day I swear I'm not do - ing an - y - thing,

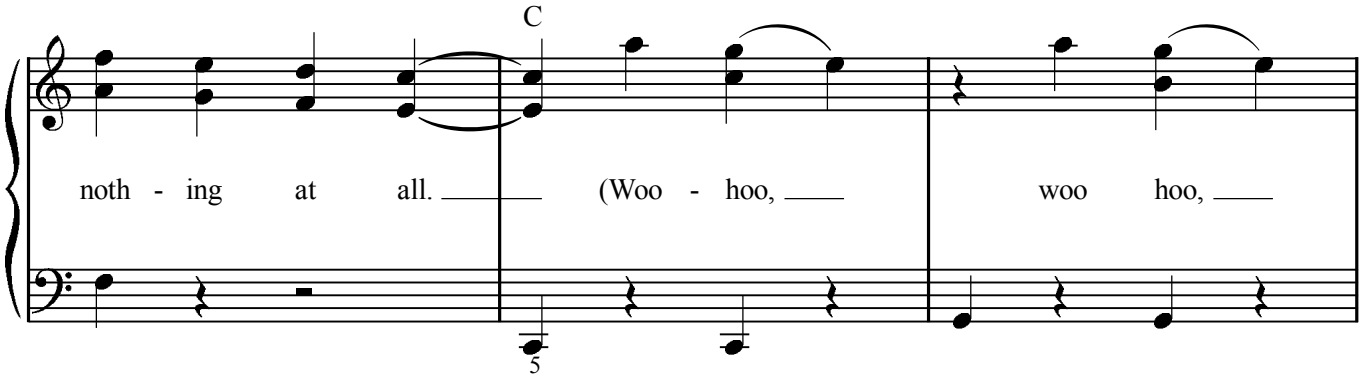
C
noth - ing at all. (Woo - hoo, woo hoo,
5

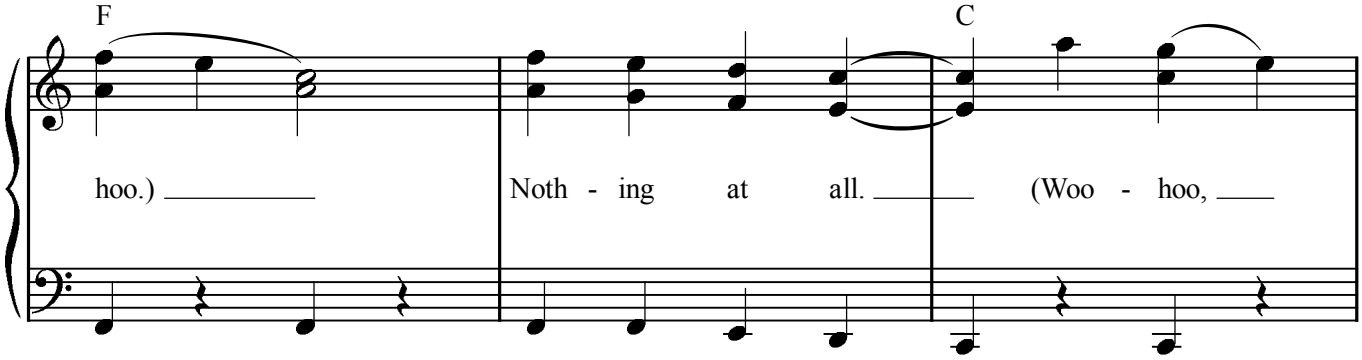
F
C
hoo.) Noth - ing at all. (Woo - hoo,

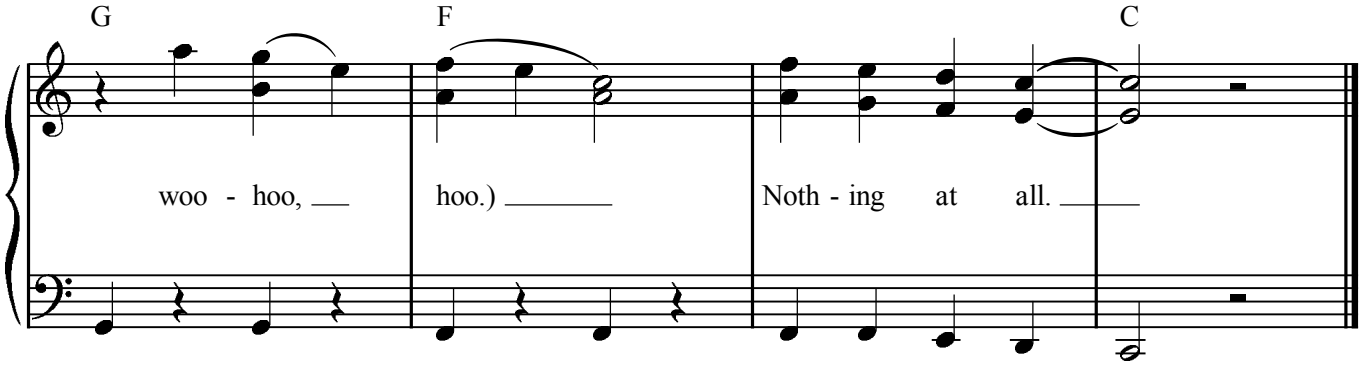
G
F
C
woo - hoo, hoo.) Noth - ing at all.

MARRY YOU

Words and Music by BRUNO MARS,
ARI LEVINE and PHILIP LAWRENCE

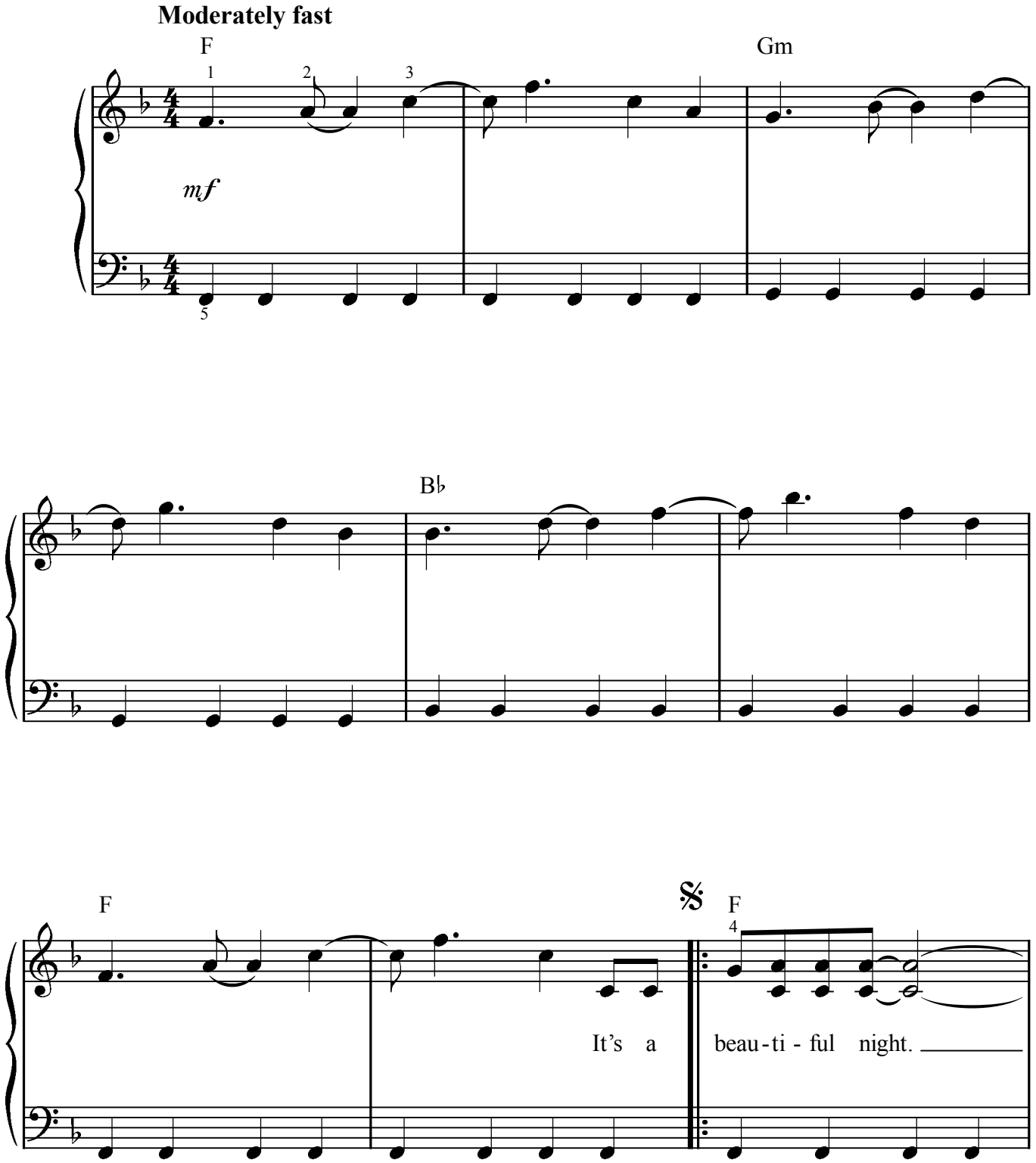

© 2010 MARS FORCE MUSIC, BUGHOUSE, NORTHSIDE INDEPENDENT MUSIC PUBLISHING, LLC,
TOY PLANE MUSIC, ART FOR ART'S SAKE MUSIC, MUSIC FAMAMANEM and ROC NATION MUSIC
All Rights for MARS FORCE MUSIC and BUGHOUSE Administered by BUG MUSIC
All Rights for TOY PLANE MUSIC and ART FOR ART'S SAKE MUSIC Administered by BUG MUSIC on behalf of ARTHOUSE ENTERTAINMENT, LLC
All Rights for MUSIC FAMAMANEM and ROC NATION MUSIC Controlled and Administered by EMI APRIL MUSIC INC.
All Rights Reserved Used by Permission

Scanned by @lejandro

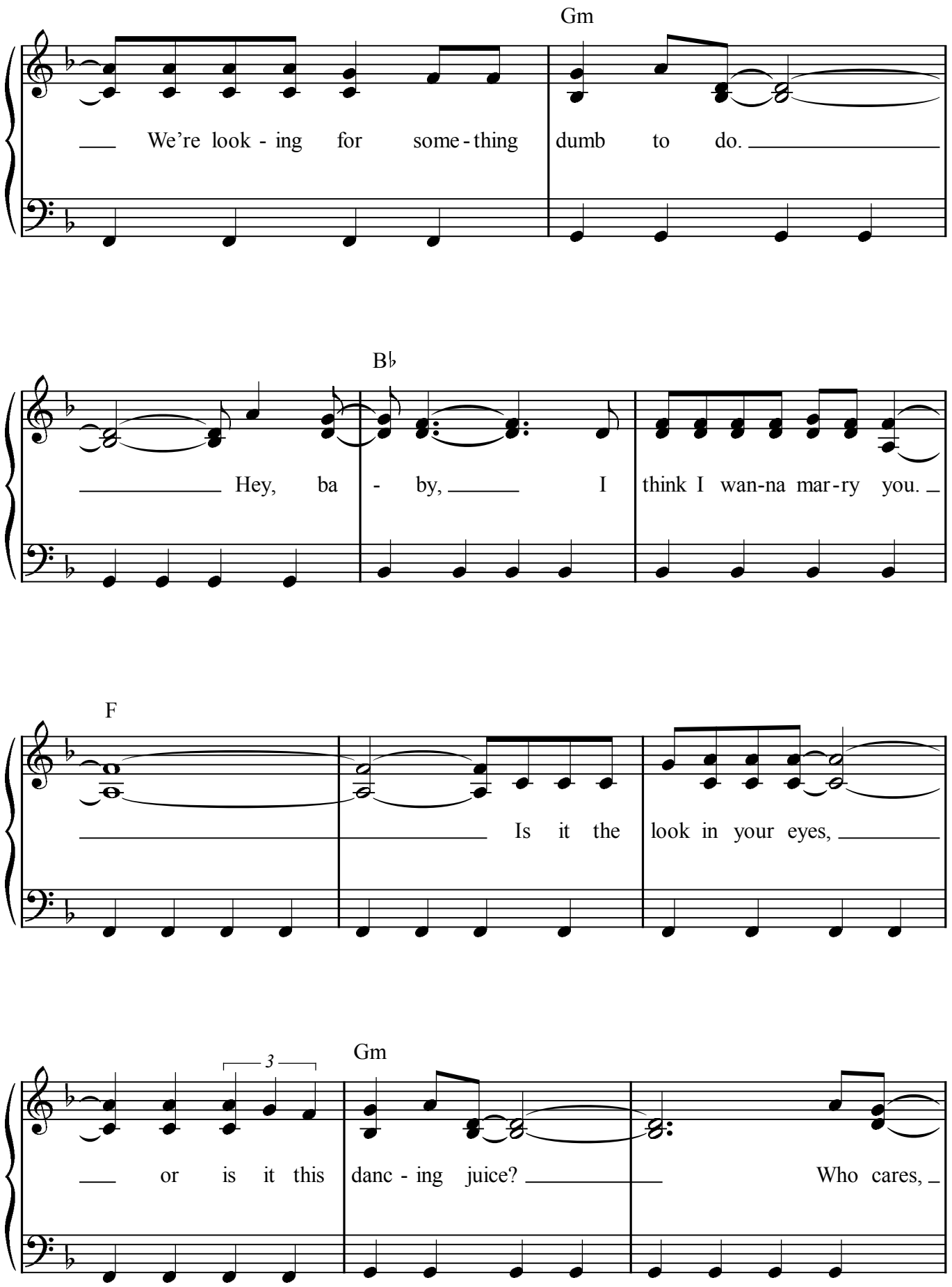
Gm
We're look - ing for some - thing dumb to do.
B♭
Hey, ba - by, I think I wan-na mar-ry you.
F
Is it the look in your eyes,
3
Gm
or is it this danc - ing juice?
Who cares,

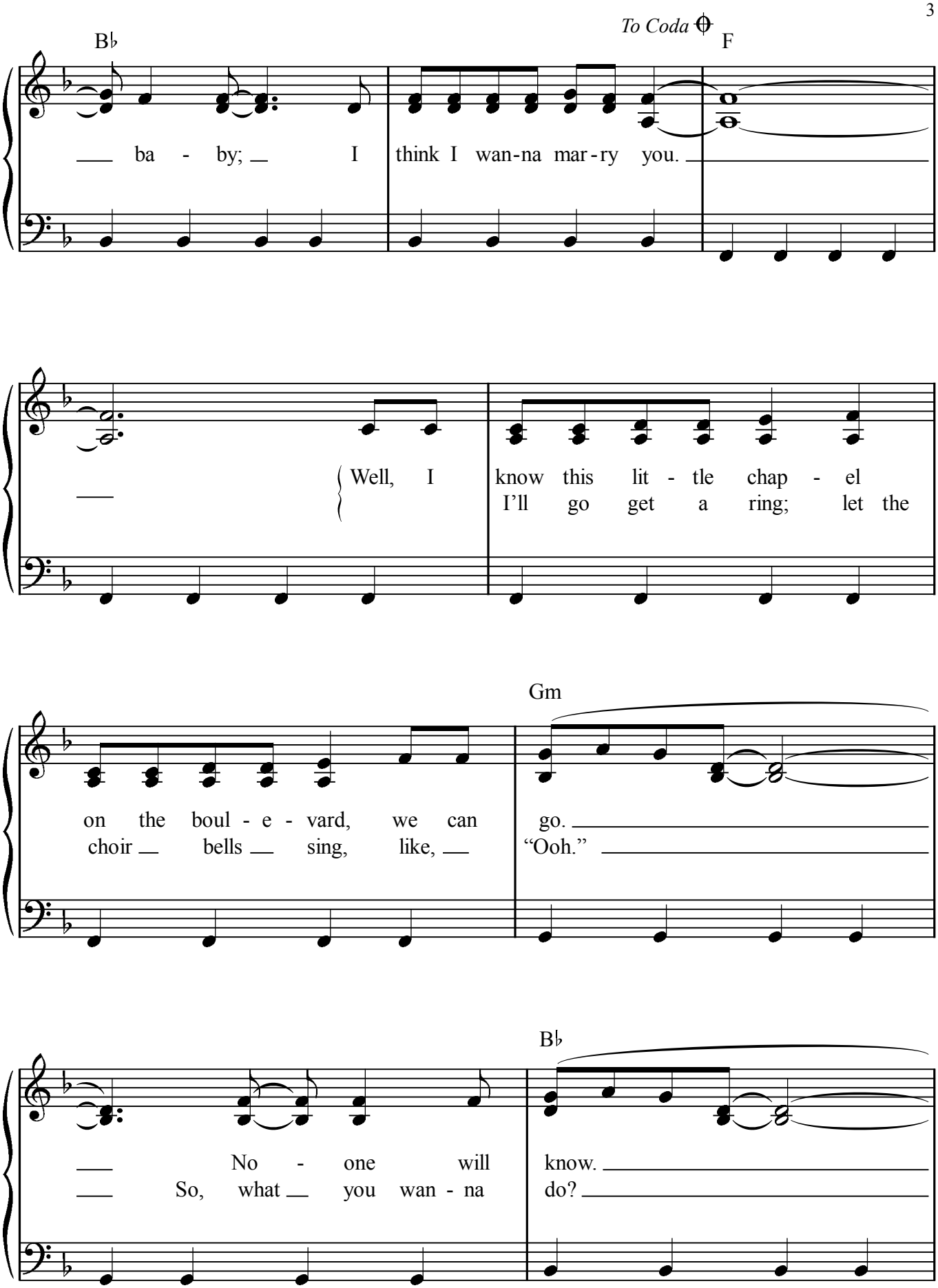
To Coda
B♭
F
ba - by; I think I wan-na mar-ry you.
Well, I know this lit - tle chap - el
I'll go get a ring; let the
on the boul - e - vard, we can go.
choir bells sing, like, "Ooh."
Gm
No - one will know.
So, what you wan - na do?
B♭

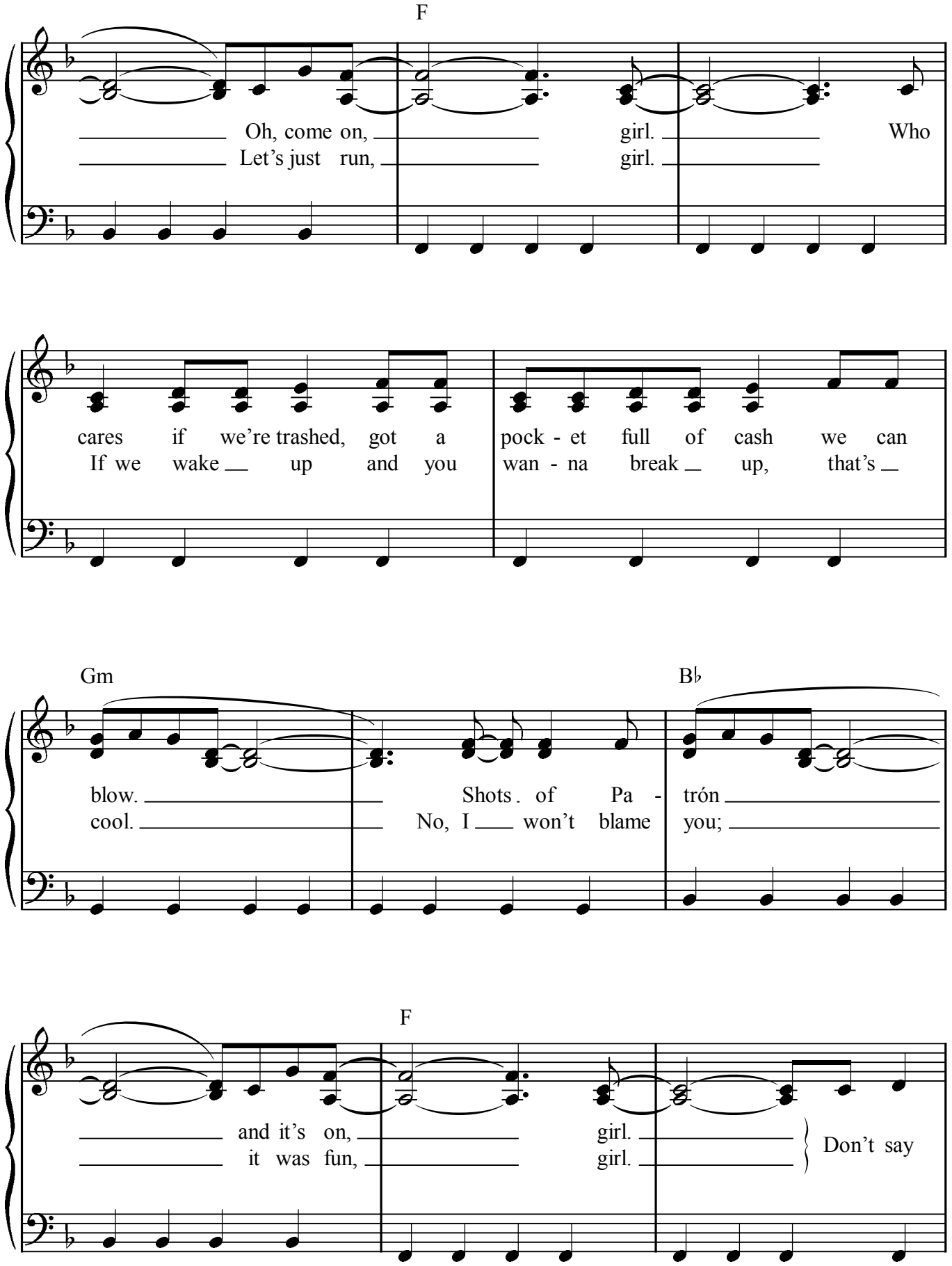
F
Oh, come on, girl. Who
Let's just run, girl.
cares if we're trashed, got a pock - et full of cash we can
If we wake up and you wan - na break up, that's
Gm
B♭
blow. Shots of Pa - trón
cool. No, I won't blame you;
F
and it's on, girl.
it was fun, girl.
Don't say

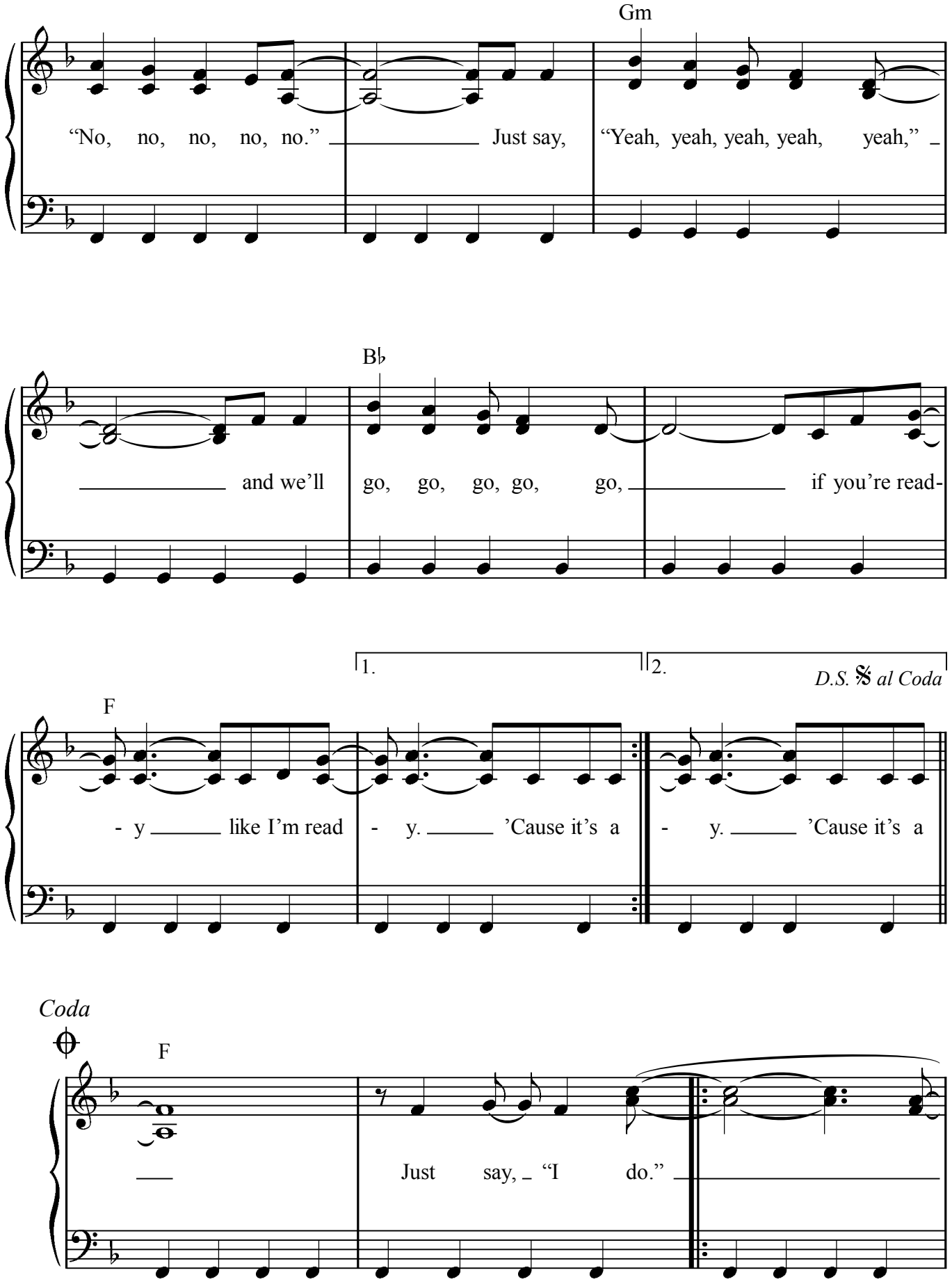
Gm
"No, no, no, no, no." Just say, "Yeah, yeah, yeah, yeah, yeah,"
B♭
and we'll go, go, go, go, go, if you're read-
1.
2.
D.S. 𝄋 al Coda
F
- y like I'm read - y. 'Cause it's a - y. 'Cause it's a
Coda
F
Just say, "I do."

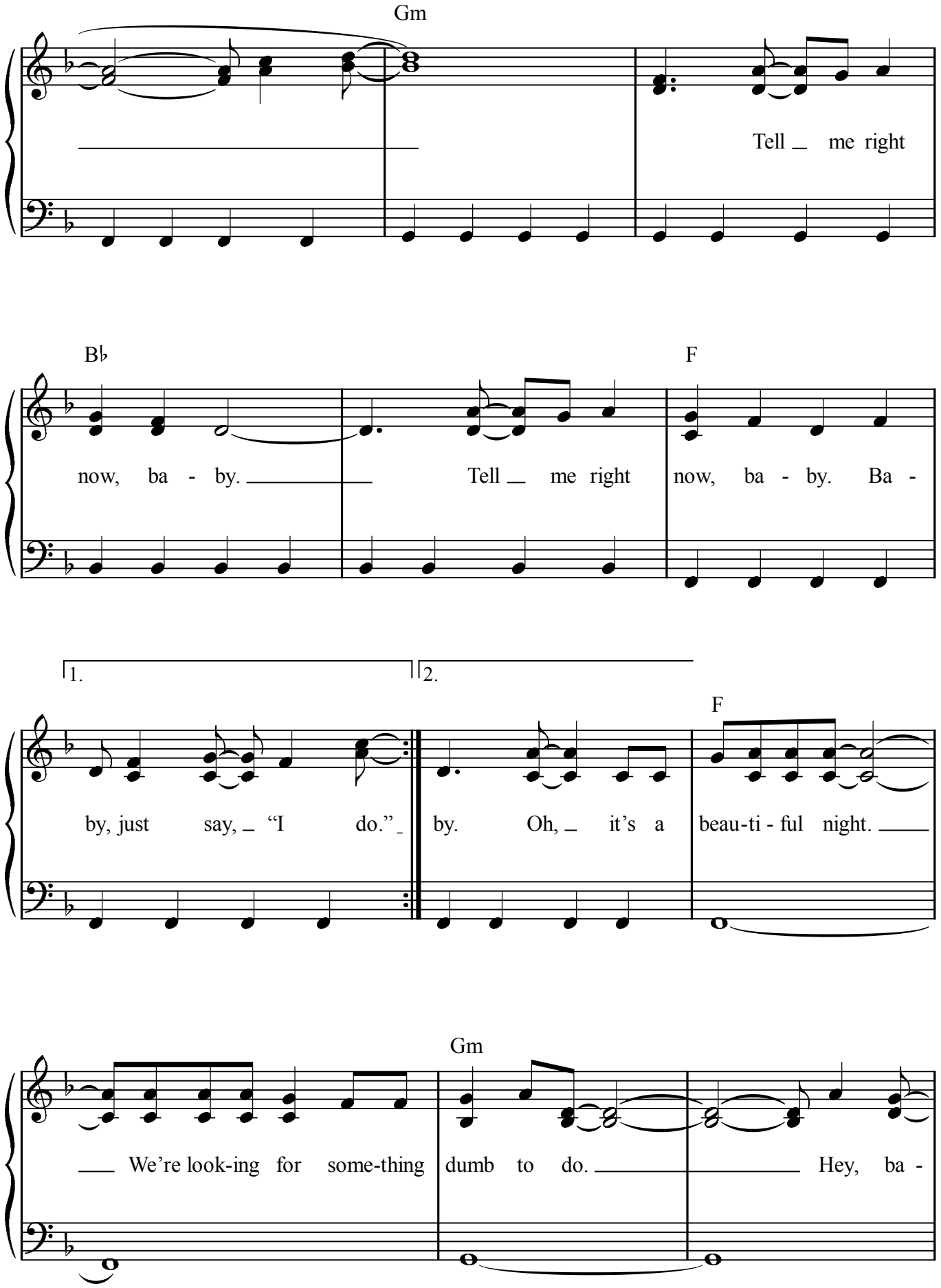
Gm
Tell me right
B♭
F
now, ba - by. Tell me right now, ba - by. Ba -
1.
2.
F
by, just say, "I do." by. Oh, it's a beau-ti - ful night.
Gm
We're look-ing for some-thing dumb to do. Hey, ba -

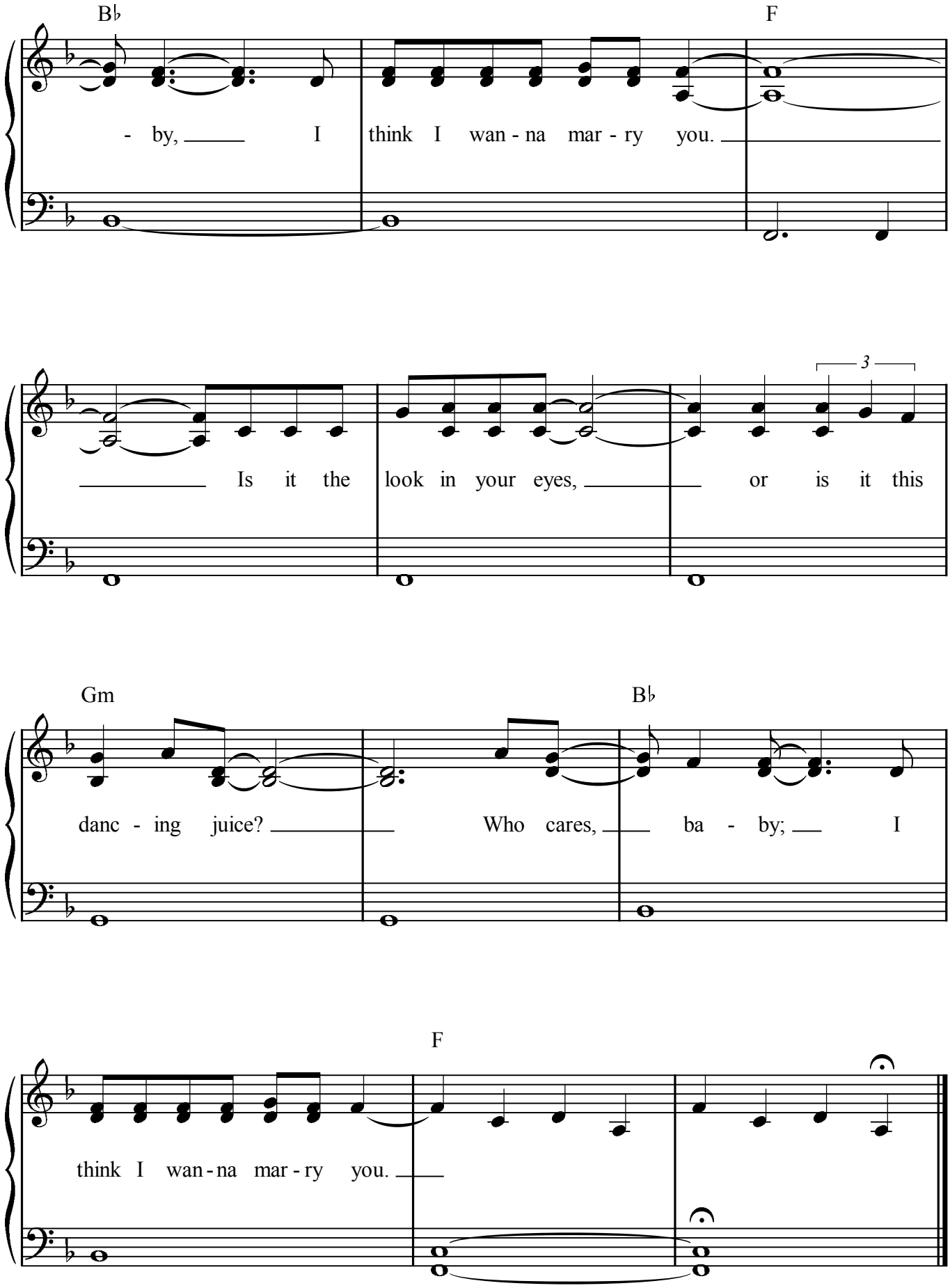
B♭
F
- by, I think I wan - na mar - ry you.
3
Is it the look in your eyes, or is it this
Gm
B♭
danc - ing juice? Who cares, ba - by; I
F
think I wan - na mar - ry you.

TALKING TO THE MOON

Words and Music by BRUNO MARS,
ARI LEVINE, PHILIP LAWRENCE,
JEFF BHASKER and ALBERT WINKLER

Moderately

F

mf

F A

I know you're some-where out there, some-where far a - way. I
I'm feel - ing like I'm fa - mous, the talk of the town. They say

Dm C B♭

want you back. I want you back.
I've gone mad, yeah, I've gone mad.

© 2010 MARS FORCE MUSIC, BUGHOUSE, NORTHSIDE INDEPENDENT MUSIC PUBLISHING, LLC, TOY PLANE MUSIC, ART FOR ART'S SAKE MUSIC,
MUSIC FAMAMANEM, ROC NATION MUSIC, SONY/ATV MUSIC PUBLISHING LLC, WAY ABOVE MUSIC and SHERIFF JONES
All Rights for MARS FORCE MUSIC and BUGHOUSE Administered by BUG MUSIC
All Rights for TOY PLANE MUSIC and ART FOR ART'S SAKE MUSIC Administered by BUG MUSIC on behalf of ARTHOUSE ENTERTAINMENT, LLC
All Rights for MUSIC FAMAMANEM and ROC NATION MUSIC Controlled and Administered by EMI APRIL MUSIC INC.
All Rights for SONY/ATV MUSIC PUBLISHING LLC and WAY ABOVE MUSIC Administered by SONY/ATV MUSIC PUBLISHING LLC,
8 Music Square West, Nashville, TN 37203
All Rights Reserved Used by Permission

Scanned by @lejandro

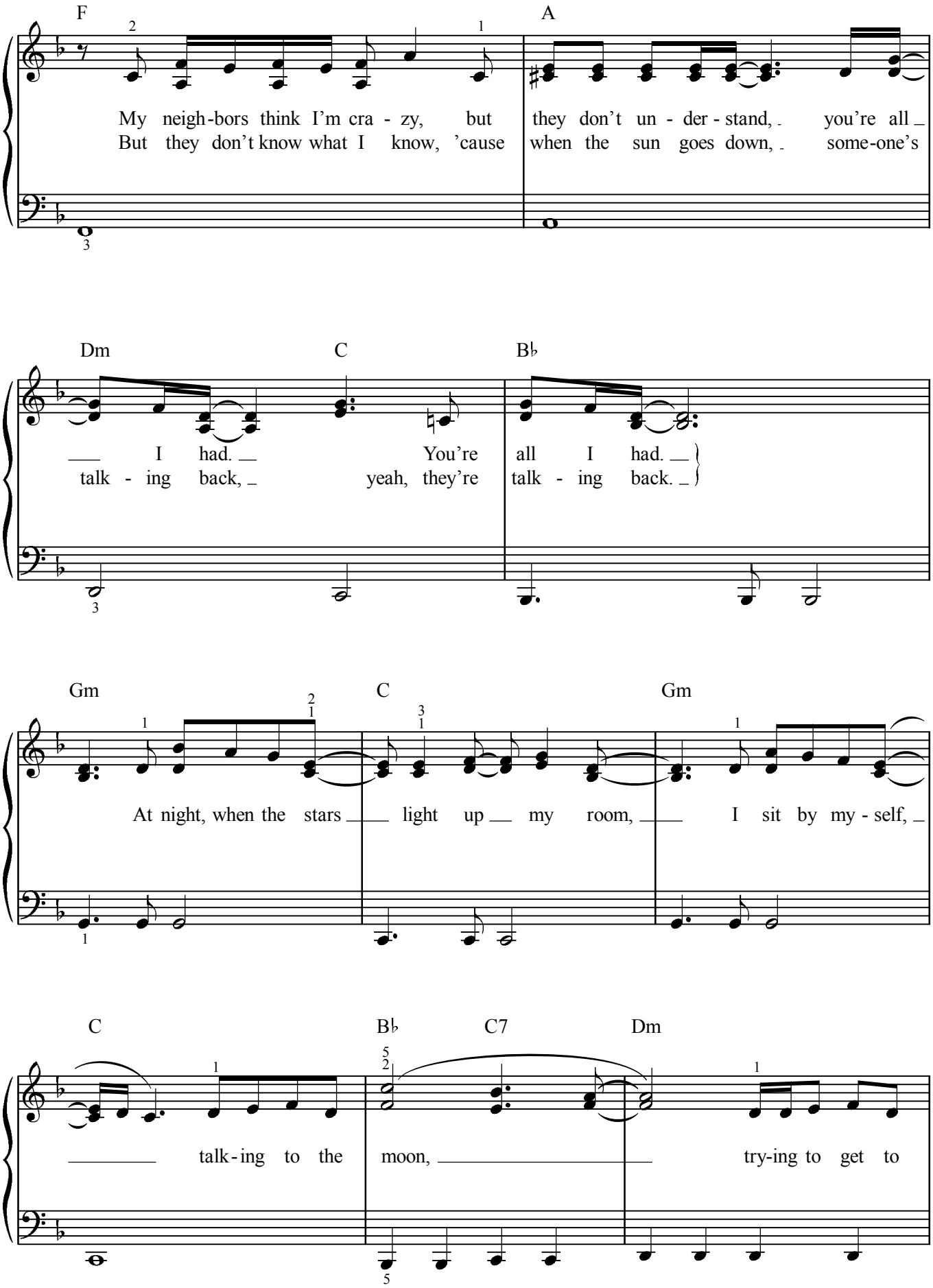
F
A
My neigh-bors think I'm cra - zy, but they don't un - der - stand, you're all
But they don't know what I know, 'cause when the sun goes down, some-one's
Dm
C
B♭
I had. You're all I had.
talk - ing back, yeah, they're talk - ing back.
Gm
C
Gm
At night, when the stars light up my room, I sit by my - self,
C
B♭
C7
Dm
talk-ing to the moon, try-ing to get to

B♭ C7 Dm B♭ C

you, in hopes you're on the oth - er side,

F C/E Dm C B♭

talk - ing to me, too. Or am I a fool who sits a - lone,

1. C Dm C G

talk - ing to the moon?

2. C Gm F

talk-ing to the moon? (Ah, ah,

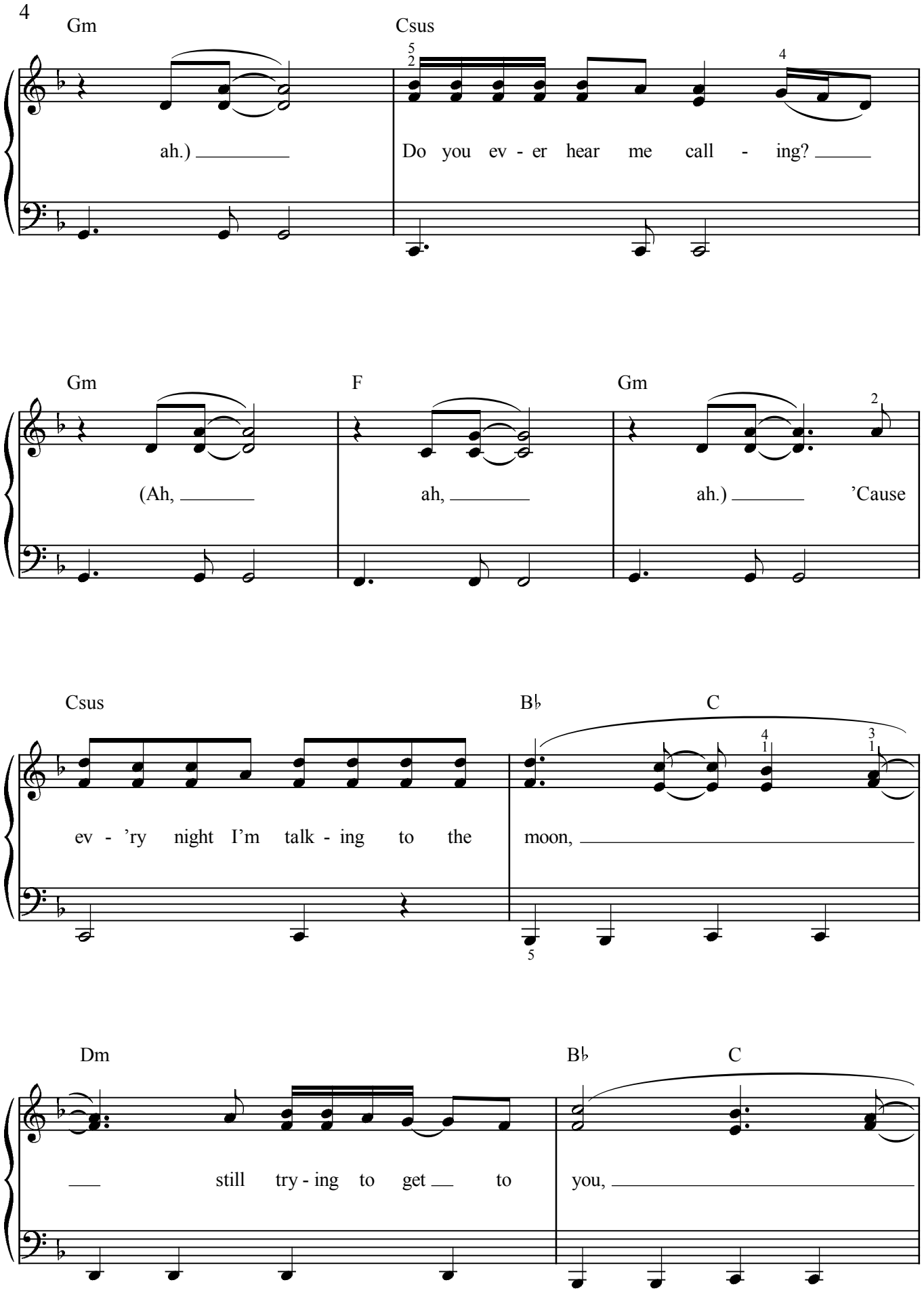
4
Gm
Csus
ah.)
Do you ev - er hear me call - ing?
Gm
F
Gm
(Ah,
ah,
ah.)
'Cause
Csus
B♭
C
ev - 'ry night I'm talk - ing to the
moon,
Dm
B♭
C
still try - ing to get to
you,

Dm B♭ C

in hopes you're on the oth - er side,

F C/E Dm C B♭

talk - ing to me, too. Or am I a fool who sits a - lone

C Dm C G

talk - ing to the moon?

F A

molto rit.

I know you're some-where out there, some-where far a - way.

LIQUOR STORE BLUES

Words and Music by BRUNO MARS,
ARI LEVINE, PHILIP LAWRENCE,
MITCHUM CHIN, DWAYNE CHIN-QUEE,
DAMIAN MARLEY and WESLEY PENTZ

Moderate Reggae

Dm7 Dm Am B♭

mf *Spoken: Now, greetings to the world... (all of you... wise to the one called Bruno Mars,*

Am Dm7 Dm Am

alongside Gong to the zilla. *(You know me?)*

B♭ Am Dm

(I'll roll.) Stand in' at this liq - uor store,
Me and my gui - tar to - night,

Am7 B♭

whis - key com - in' through my pores, feel - in' like I run the whole
sing - ing to the cit - y lights, try-in' to leave with more than what I've

© 2010 MARS FORCE MUSIC, BUGHOUSE, NORTHSIDE INDEPENDENT MUSIC PUBLISHING, LLC, TOY PLANE MUSIC, ART FOR ART'S SAKE MUSIC, MUSIC FAMAMANEM,
ROC NATION MUSIC, EMI MUSIC PUBLISHING LTD., NYAN KING MUSIC, SONY/ATV MUSIC PUBLISHING LLC,
BLACK CHINEY MUSIC INC., BIDDAH MUZIK, INC. and I LIKE TURTLES MUSIC
All Rights for MARS FORCE MUSIC and BUGHOUSE Administered by BUG MUSIC
All Rights for TOY PLANE MUSIC and ART FOR ART'S SAKE MUSIC Administered by BUG MUSIC on behalf of ARTHOUSE ENTERTAINMENT, LLC
All Rights for MUSIC FAMAMANEM, ROC NATION MUSIC and NYAN KING MUSIC Controlled and Administered by EMI APRIL MUSIC INC.
All Rights for EMI MUSIC PUBLISHING LTD. in the U.S. and Canada Controlled and Administered by EMI APRIL MUSIC INC.
All Rights for SONY/ATV MUSIC PUBLISHING LLC and BLACK CHINEY MUSIC INC. Administered by SONY/ATV MUSIC PUBLISHING LLC, 8 Music Square West, Nashville, TN 37203
All Rights for BIDDAH MUZIK, INC. Administered by UNIVERSAL MUSIC - MGB SONGS
All Rights for I LIKE TURTLES MUSIC Administered by DLJ SONGS
All Rights Reserved Used by Permission

Scanned by @lejandro

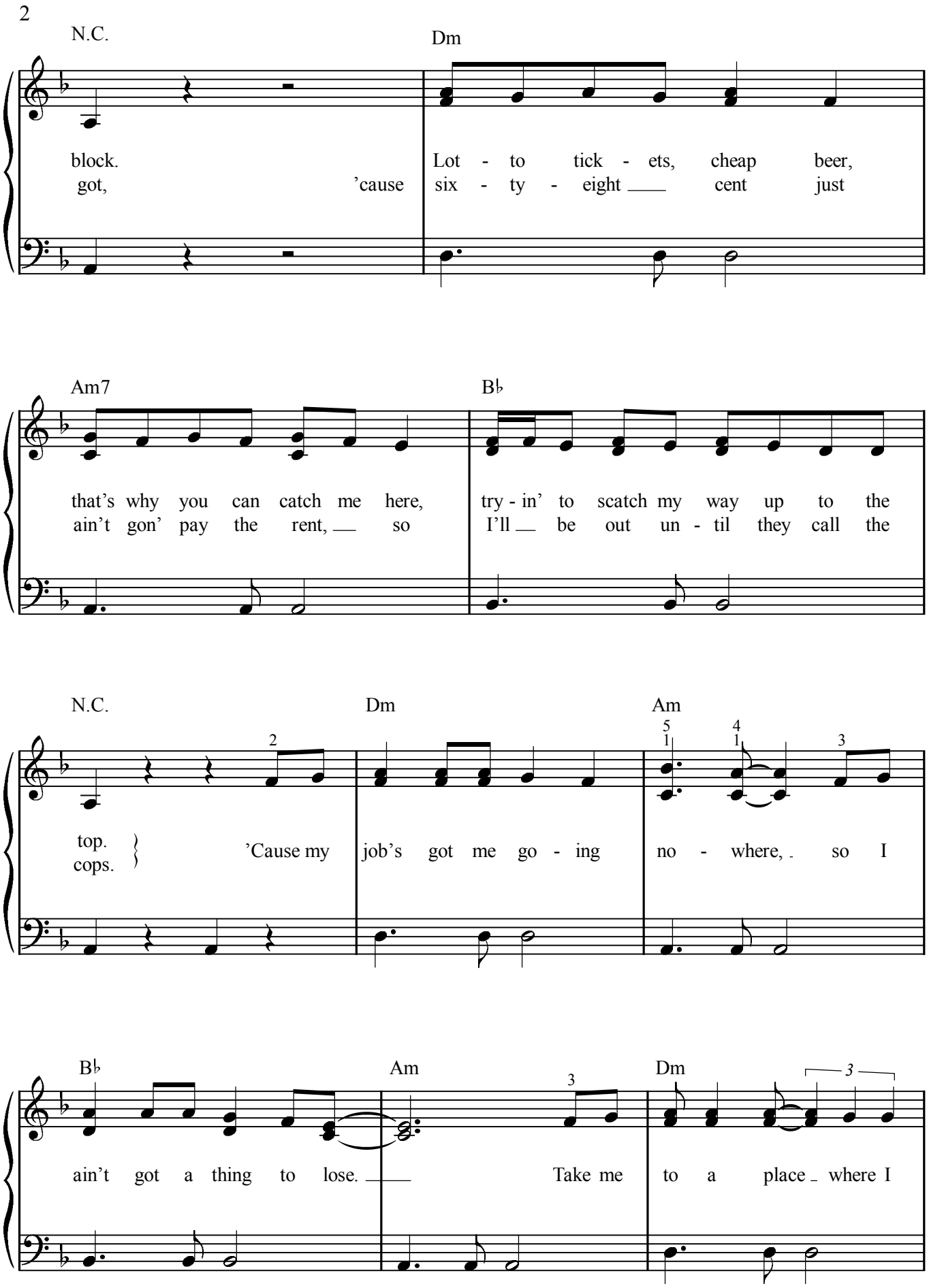
2
N.C.
Dm
block. Lot - to tick - ets, cheap beer,
got, 'cause six - ty - eight cent just
Am7
B♭
that's why you can catch me here, try - in' to scatch my way up to the
ain't gon' pay the rent, so I'll be out un - til they call the
N.C.
Dm
Am
top. 'Cause my job's got me go - ing no - where, so I
cops.
B♭
Am
Dm
ain't got a thing to lose. Take me to a place where I

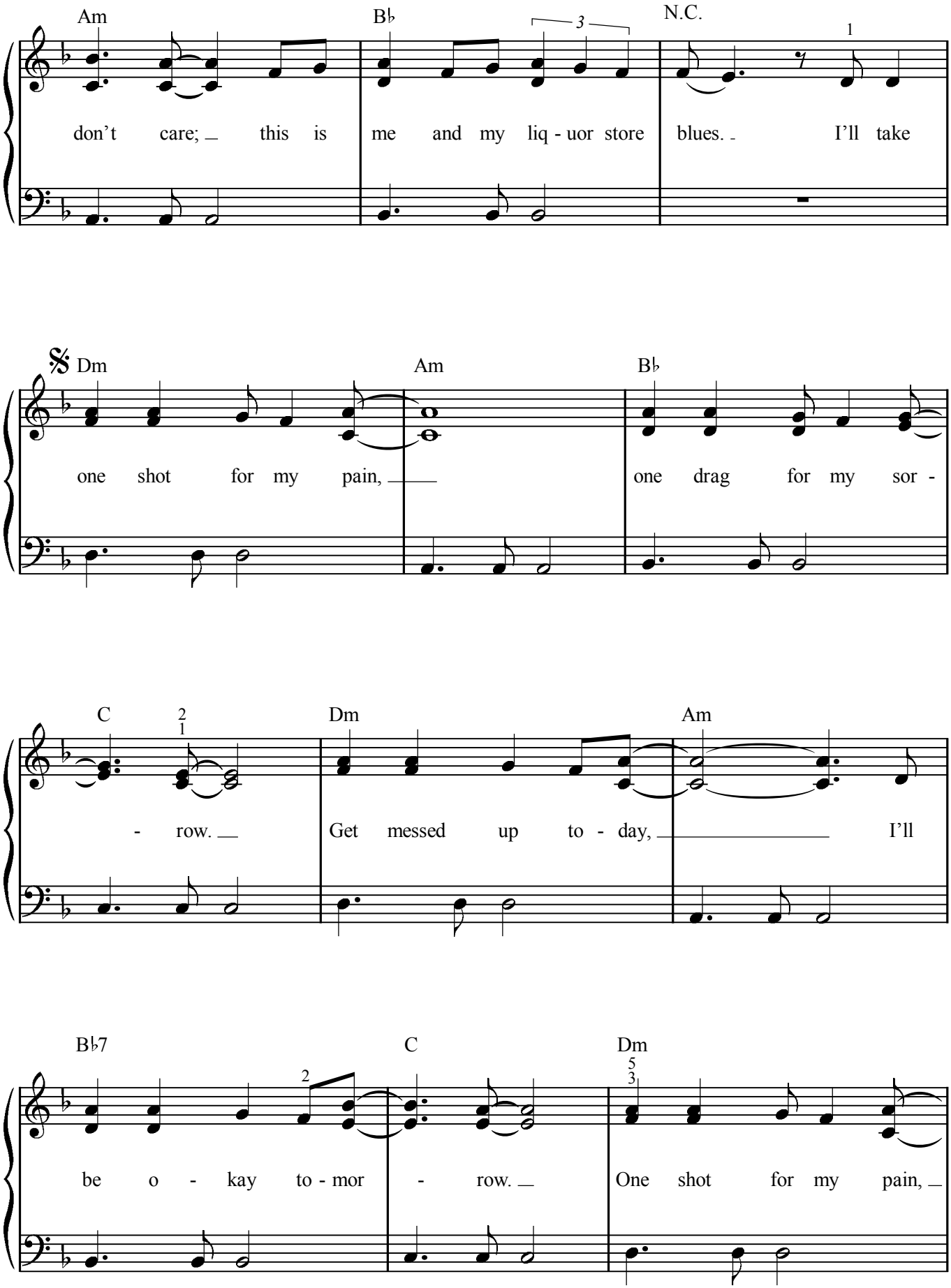
Am
B♭
N.C.
don't care; this is me and my liq - uor store blues. I'll take
Dm
Am
B♭
one shot for my pain, one drag for my sor -
C
Dm
Am
- row. Get messed up to - day, I'll
B♭7
C
Dm
be o - kay to - mor - row. One shot for my pain,

Am B♭7 C

one drag for my sor - row.

Dm Am B♭7

Get messed up to - day, I'll be o - kay to - mor -

To Coda 𝄋 1. N.C. 2. N.C.

C

- row. *Uh - uh - uh.*

Dm Am7

Here come Ju - nior Gong; I'm fly - in' high like Su - per - man; and

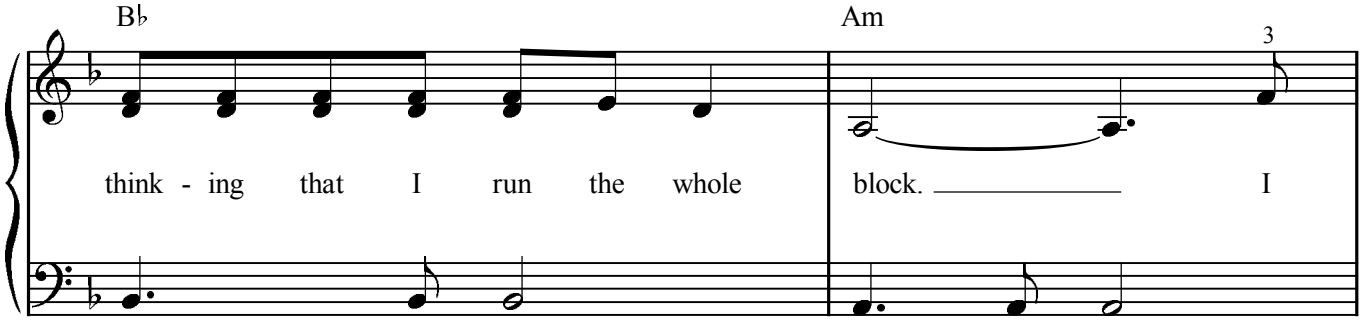
B♭
Am
think - ing that I run the whole block. I

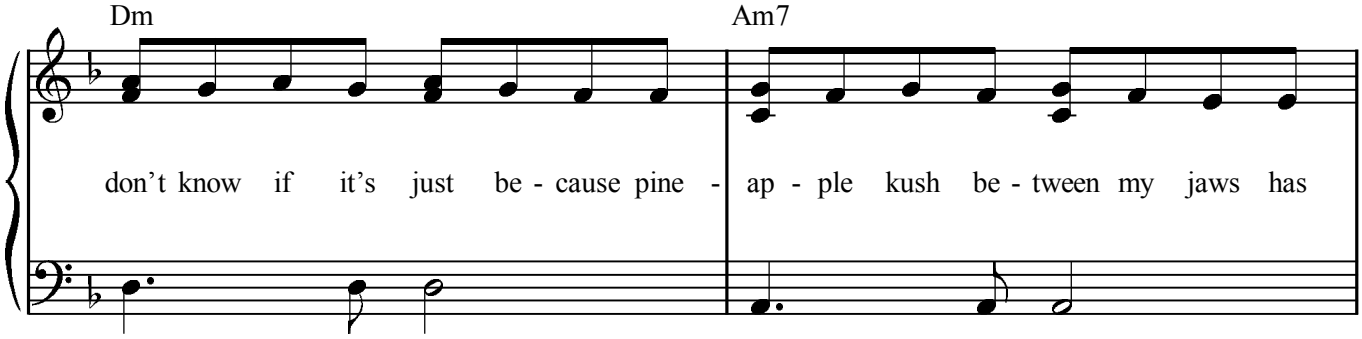
Dm
Am7
don't know if it's just be - cause pine - ap - ple kush be - tween my jaws has

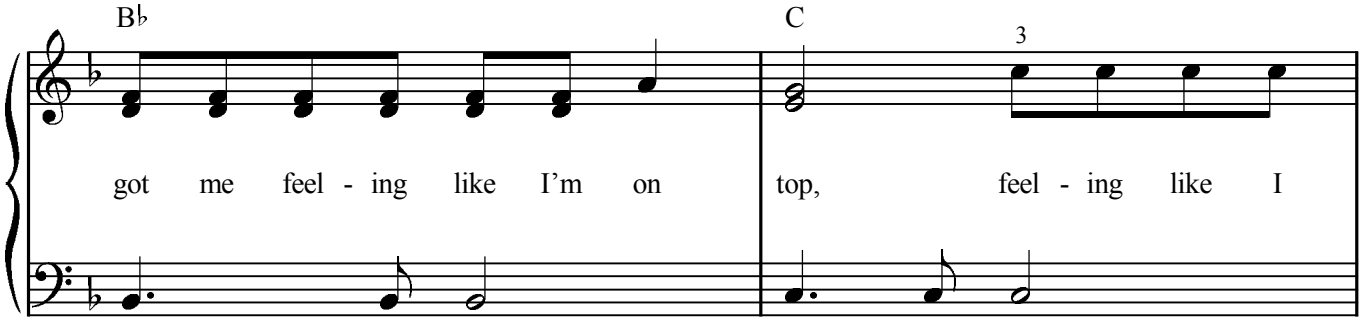
B♭
C
got me feel - ing like I'm on top, feel - ing like I

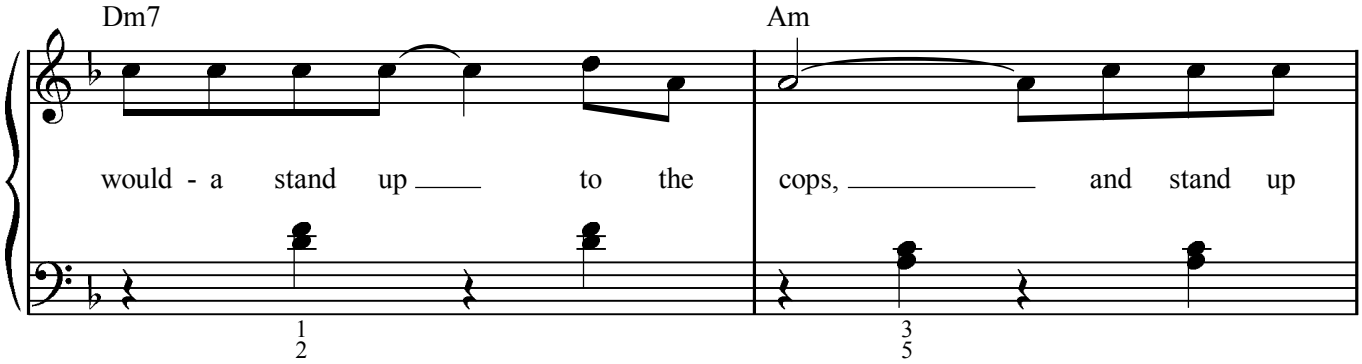
Dm7
Am
would - a stand up to the cops, and stand up

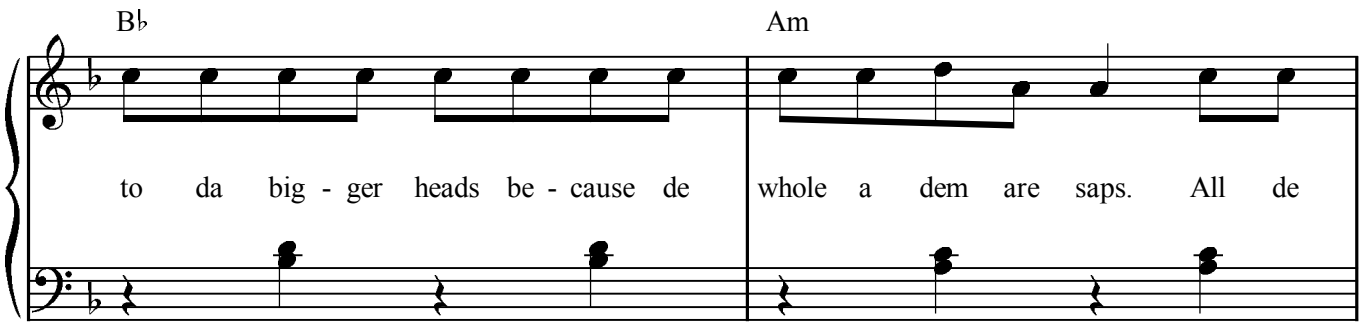
B♭
Am
to da big - ger heads be - cause de
whole a dem are saps. All de

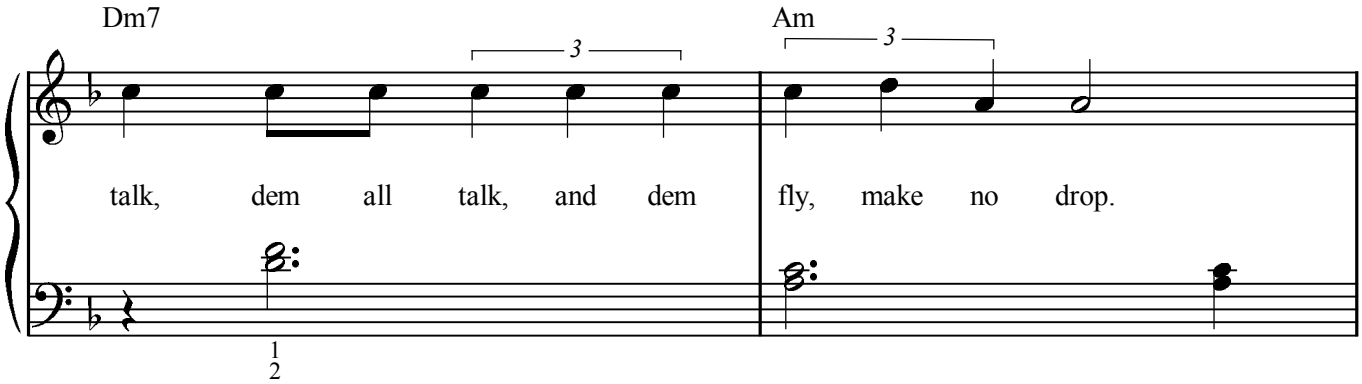
Dm7
Am
3
3
talk, dem all talk, and dem
fly, make no drop.

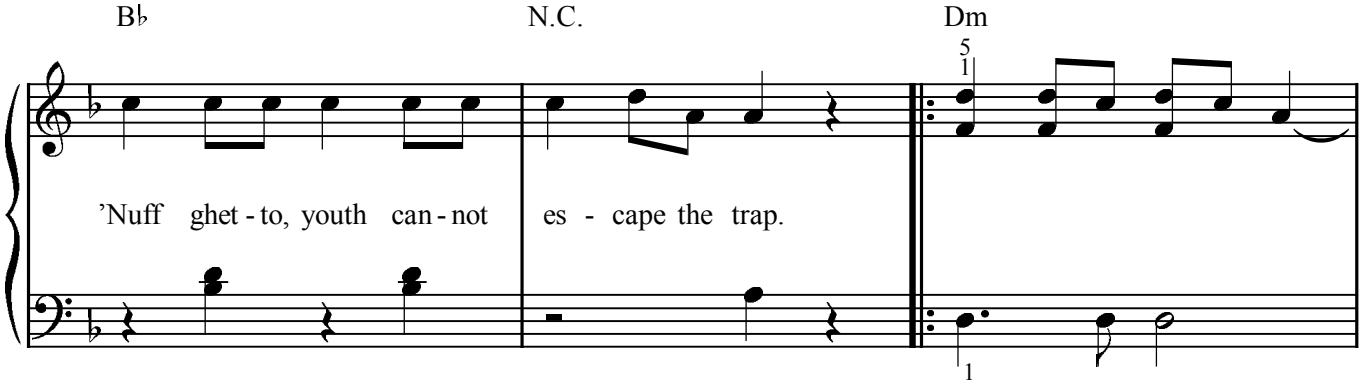
B♭
N.C.
Dm
'Nuff ghet - to, youth can - not
es - cape the trap.

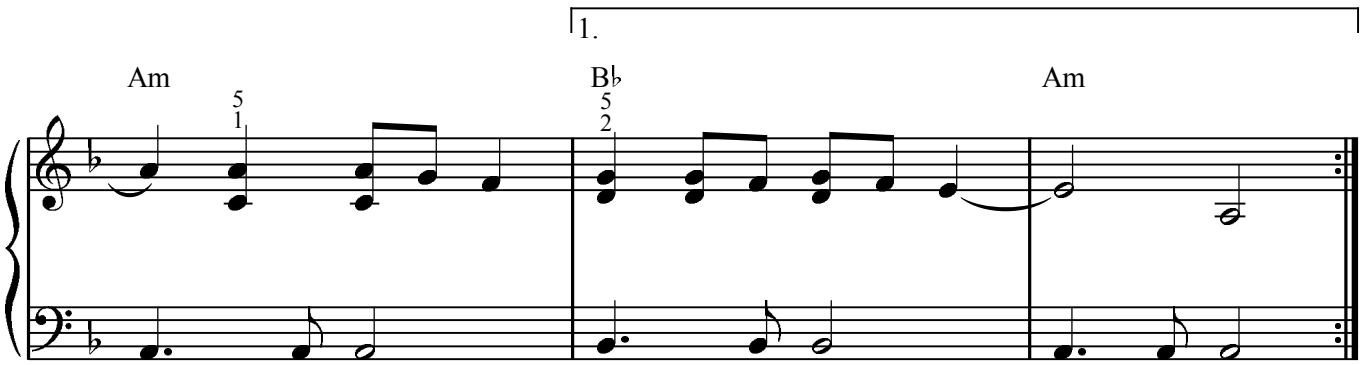
1.
Am
B♭
Am

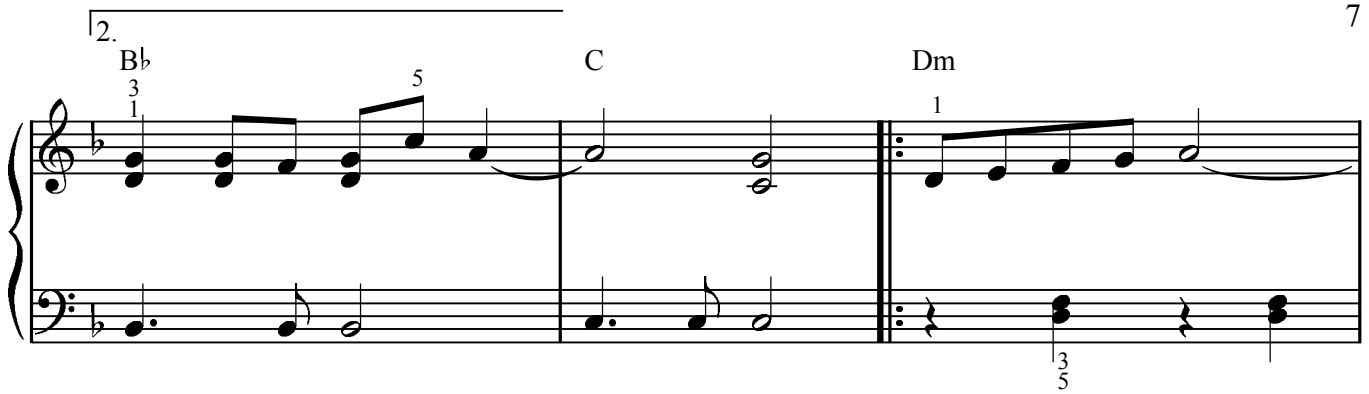
2.
B♭
C
Dm

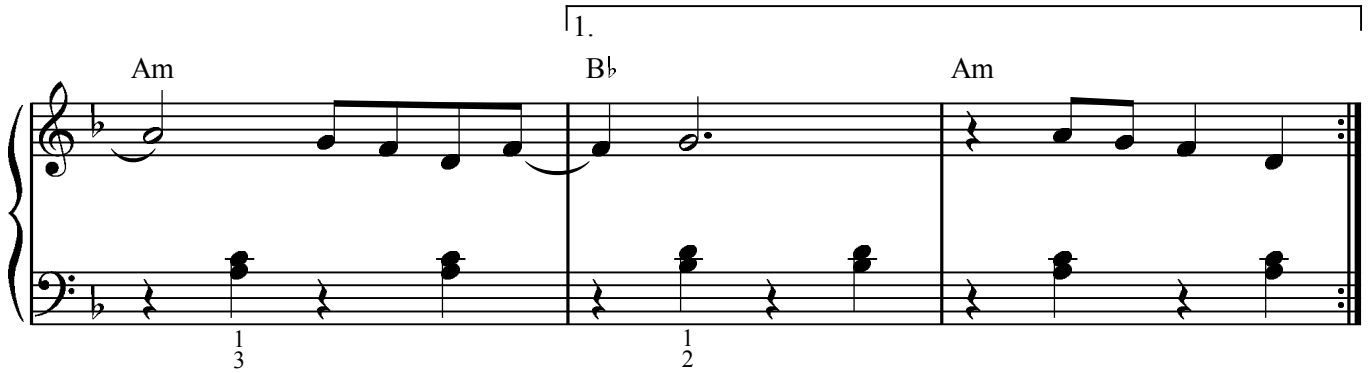
Am
1.
B♭
Am

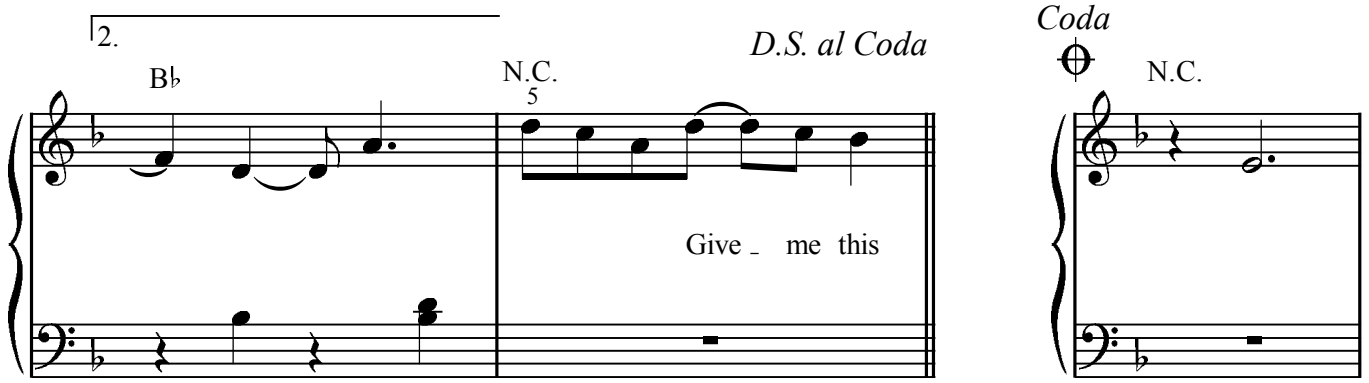
2.
B♭
N.C.
D.S. al Coda
Give me this
Coda
N.C.

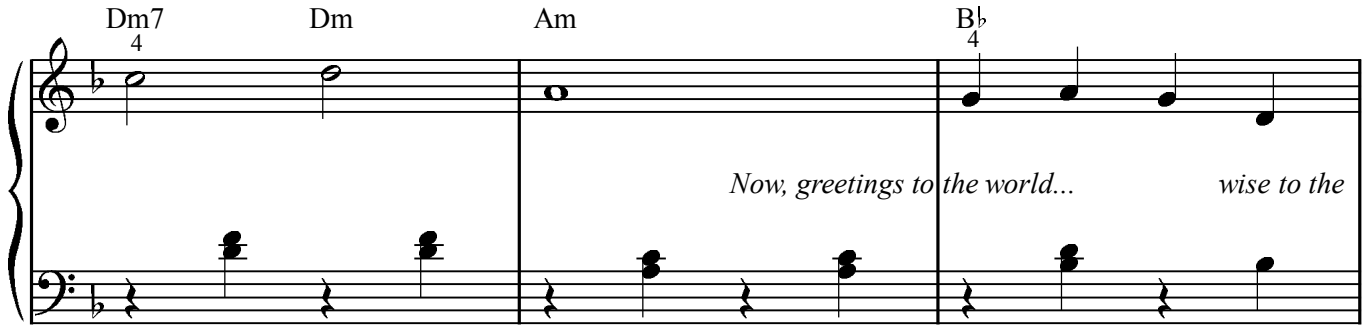
Dm7
Dm
Am
B♭
Now, greetings to the world...
wise to the

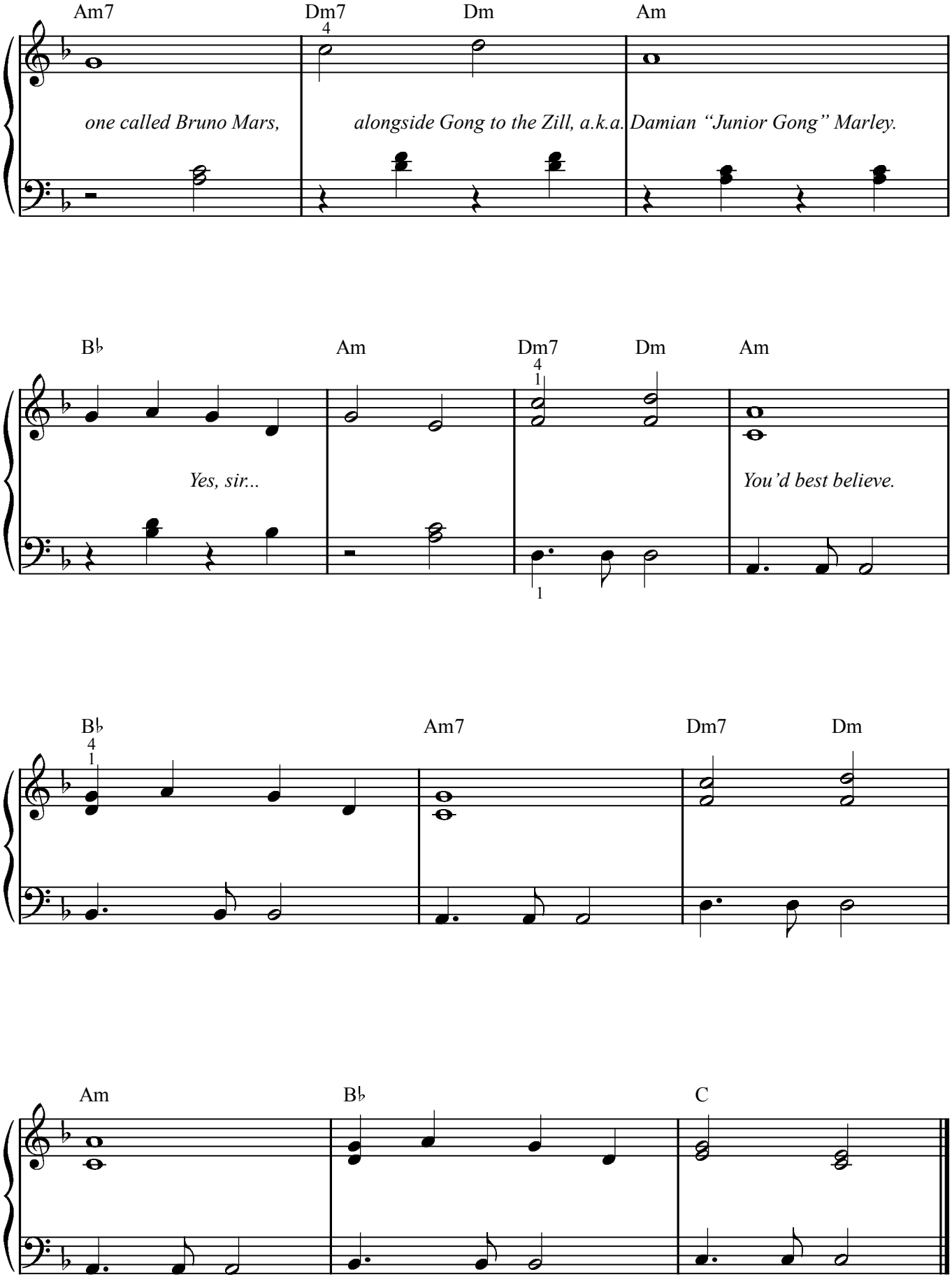
Am7
Dm7
Dm
Am
one called Bruno Mars,
alongside Gong to the Zill, a.k.a.
Damian "Junior Gong" Marley.
B♭
Am
Dm7
Dm
Am
Yes, sir...
You'd best believe.
B♭
Am7
Dm7
Dm
Am
B♭
C

COUNT ON ME

Words and Music by BRUNO MARS,
ARI LEVINE and PHILIP LAWRENCE

Moderately fast

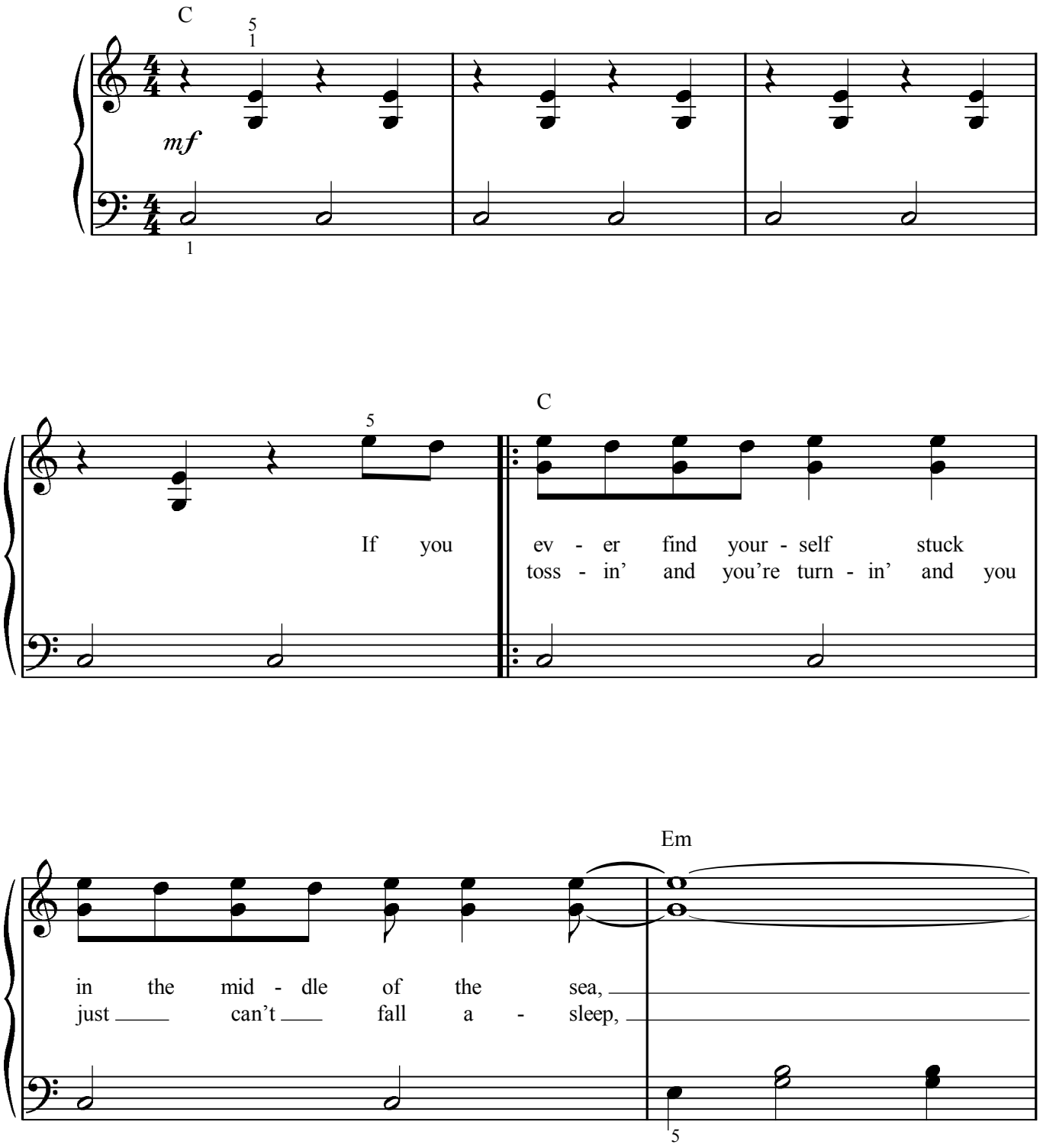

© 2010 MARS FORCE MUSIC, BUGHOUSE, NORTHSIDE INDEPENDENT MUSIC PUBLISHING, LLC,
TOY PLANE MUSIC, ART FOR ART'S SAKE MUSIC, MUSIC FAMAMANEM and ROC NATION MUSIC
All Rights for MARS FORCE MUSIC and BUGHOUSE Administered by BUG MUSIC
All Rights for TOY PLANE MUSIC and ART FOR ART'S SAKE MUSIC Administered by BUG MUSIC on behalf of ARTHOUSE ENTERTAINMENT, LLC
All Rights for MUSIC FAMAMANEM and ROC NATION MUSIC Controlled and Administered by EMI APRIL MUSIC INC.
All Rights Reserved Used by Permission

Scanned by @lejandro

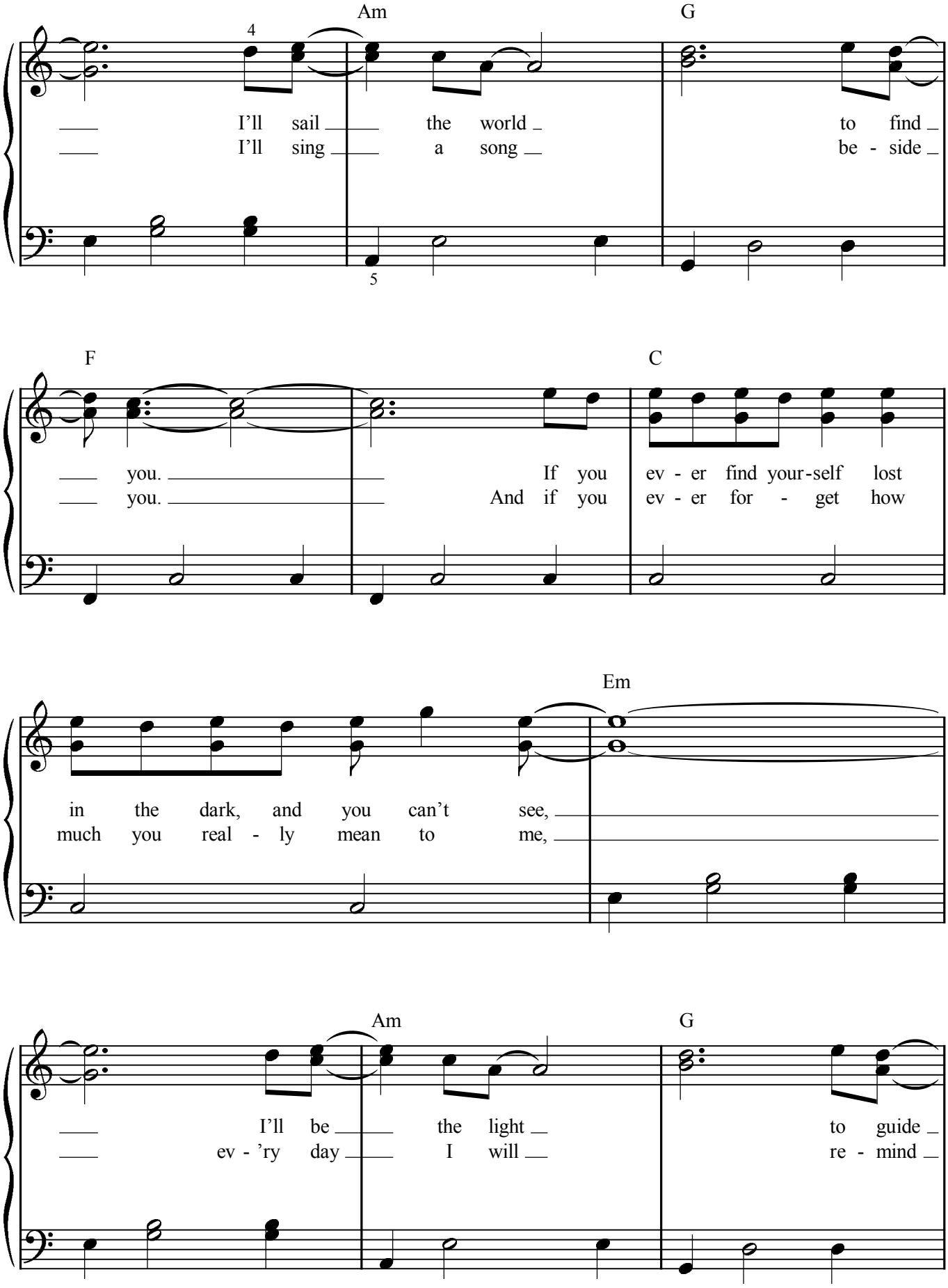
4
Am
G
I'll sail the world to find
I'll sing a song be - side
5
F
C
you. If you ev - er find your-self lost
you. And if you ev - er for - get how
Em
in the dark, and you can't see,
much you real - ly mean to me,
Am
G
I'll be the light to guide
ev - 'ry day I will re - mind

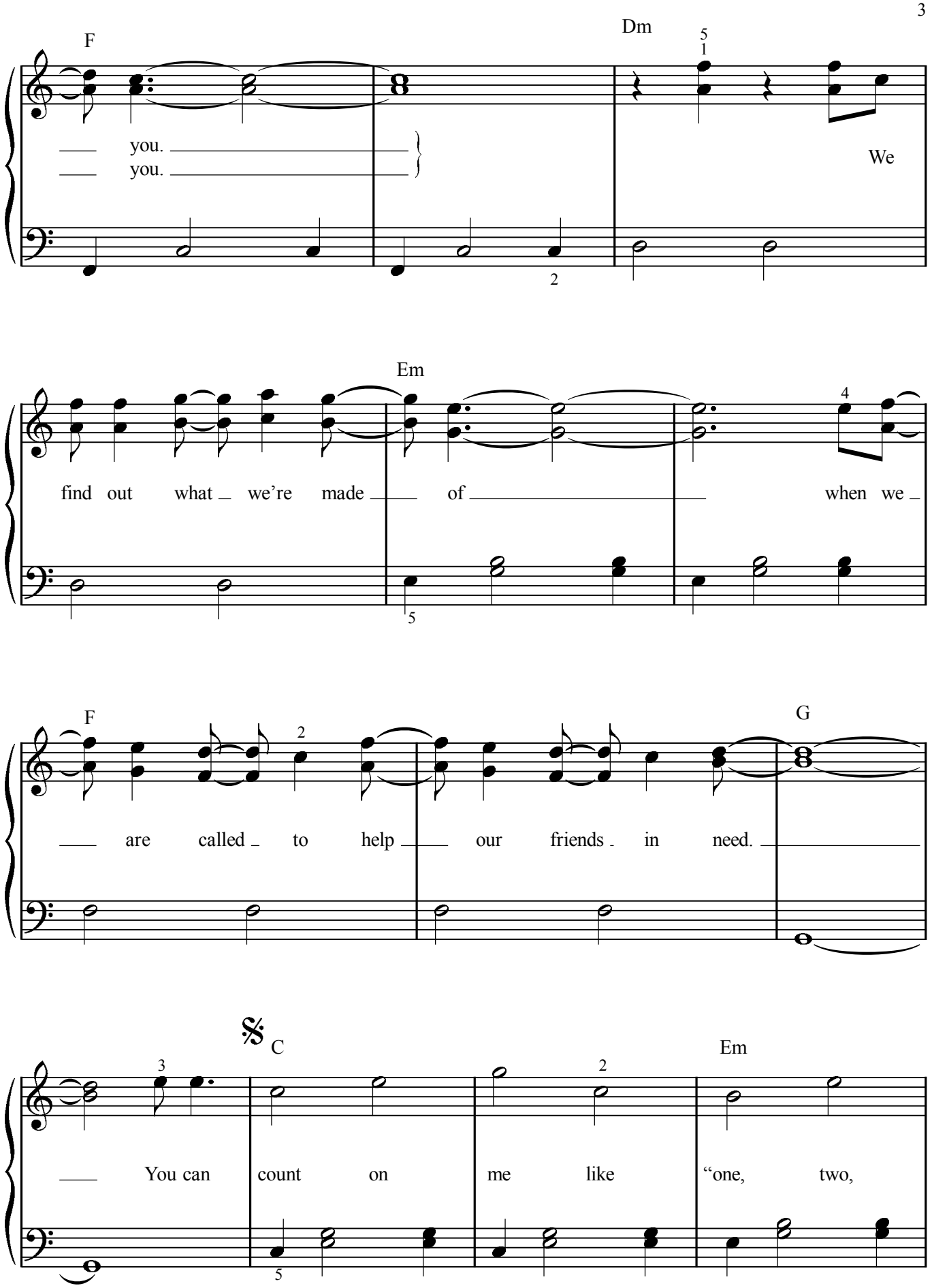
F
you.
you.
Dm
We
Em
find out what we're made of when we
F
are called to help our friends in need.
G
C
You can count on me like "one, two,
Em

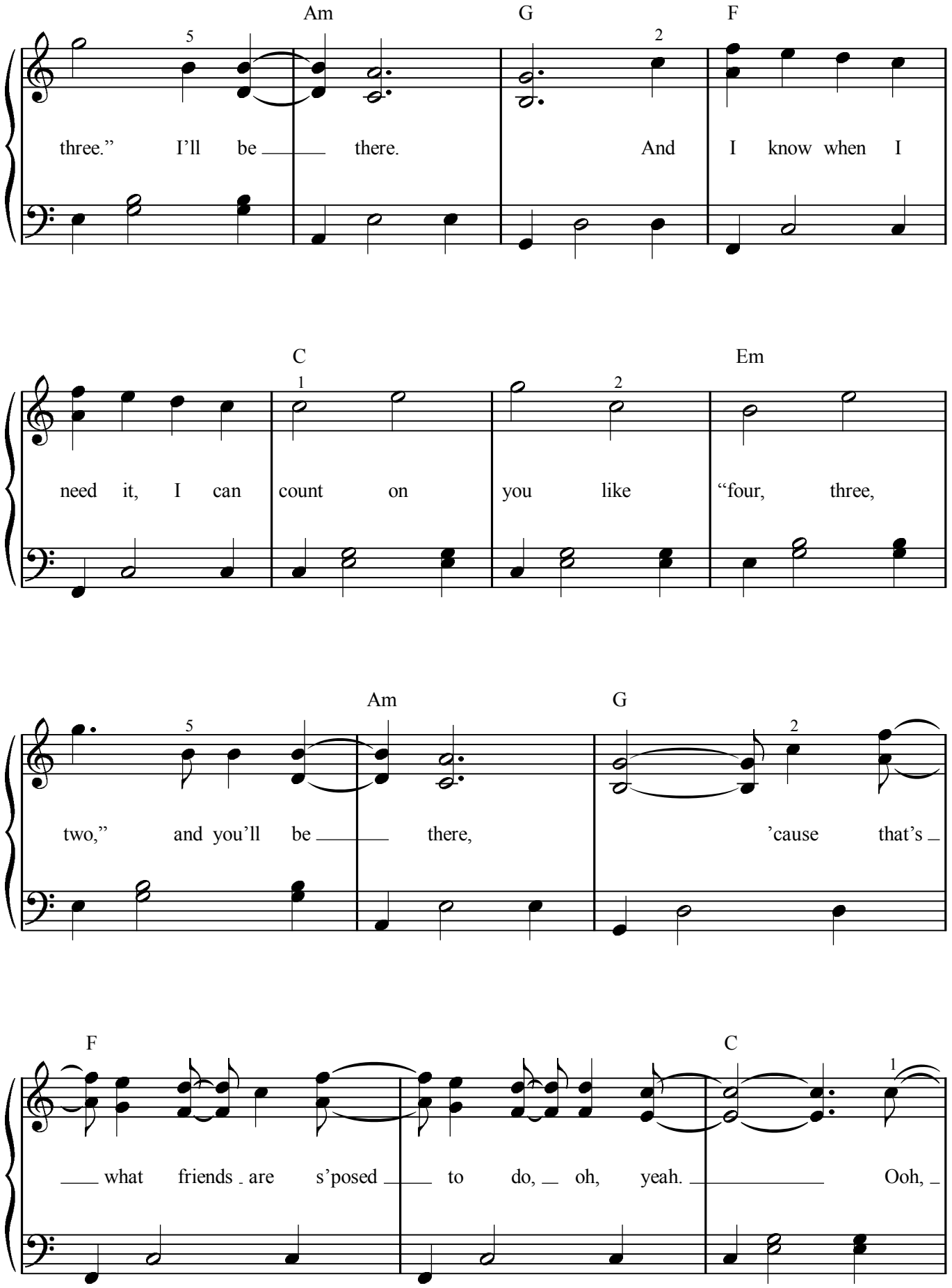
Am
G
F
three." I'll be there. And I know when I
C
Em
need it, I can count on you like "four, three,
Am
G
two," and you'll be there, 'cause that's
F
C
what friends are s'posed to do, oh, yeah. Ooh,

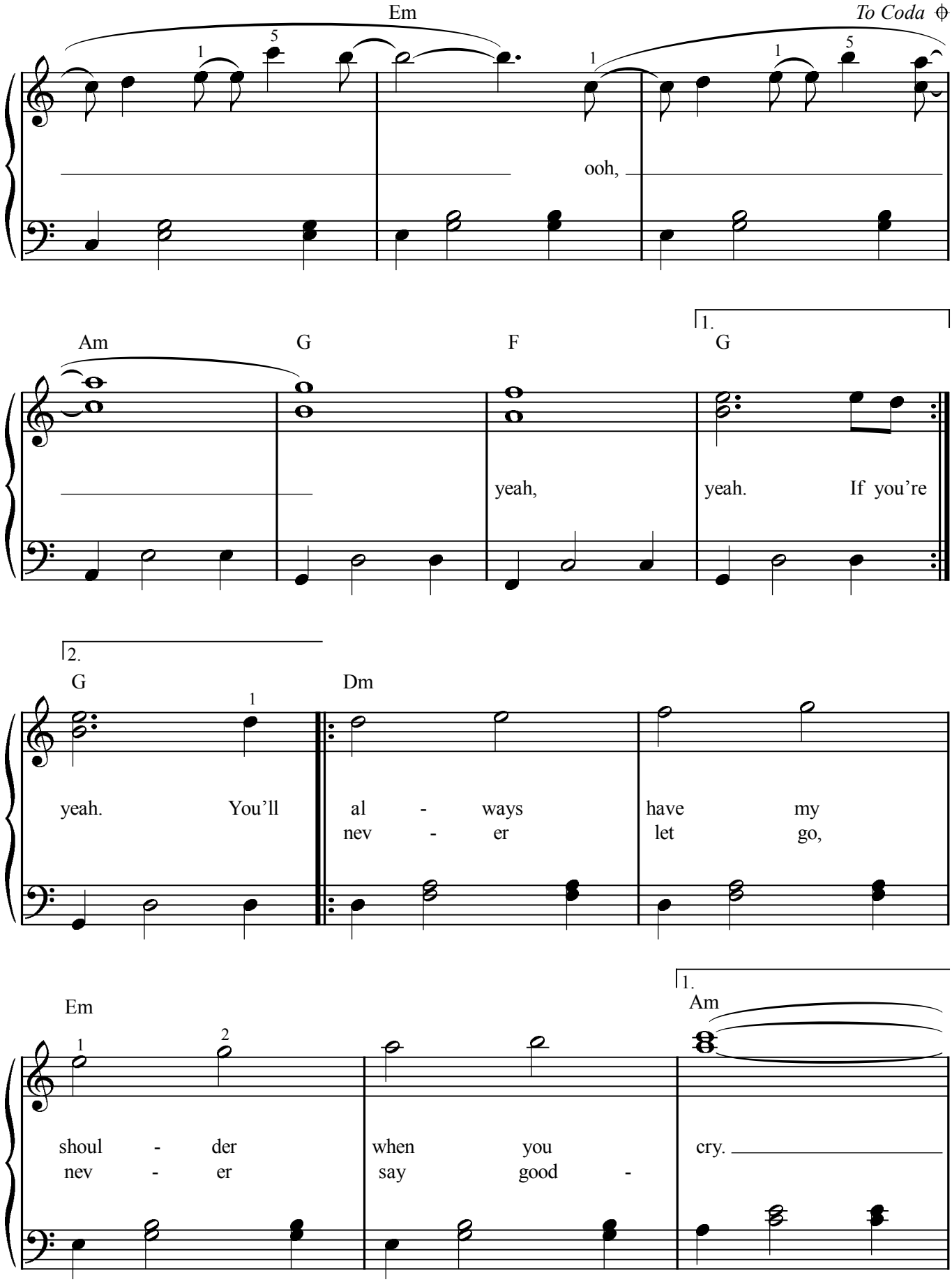
Em
To Coda
ooh,
Am
G
F
1.
G
yeah,
yeah. If you're
2.
G
Dm
yeah. You'll al - ways have my
nev - er let go,
Em
1.
Am
shoul - der when you cry.
nev - er say good -

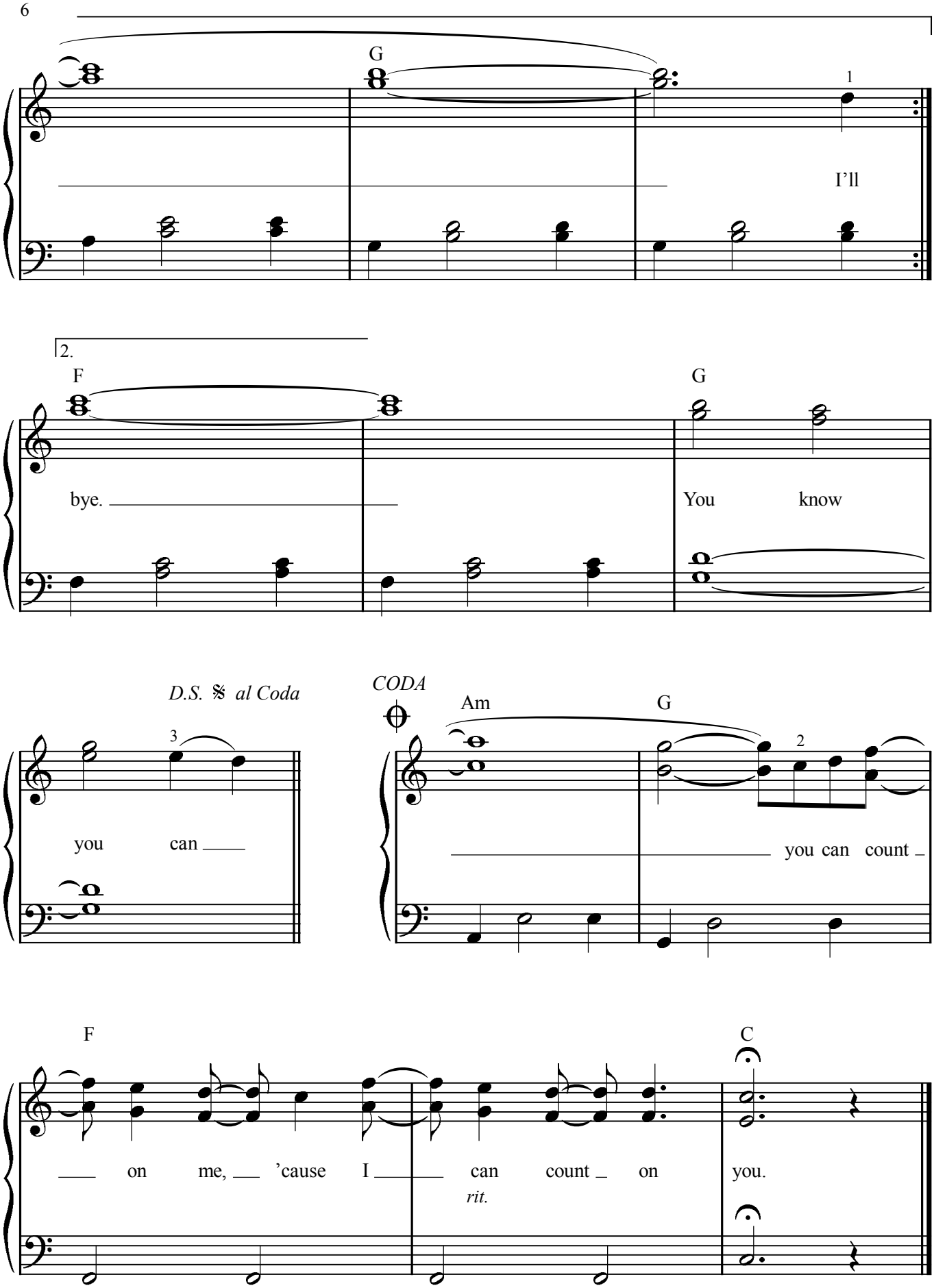
G
1
I'll
2.
F
G
bye.
You know
D.S. 𝄋 al Coda
3
you can
CODA
Am
G
2
you can count
F
C
on me, 'cause I can count on you.
rit.

THE OTHER SIDE

Words and Music by BRUNO MARS,
ARI LEVINE, PHILIP LAWRENCE,
PATRICK STUMP, BOBBY SIMMONS JR.,
MICHAEL CAREN, KAVEH RASTEGAR,
JOHN WICKS, JEREMY RUZUMNA
and JOSHUA LOPEZ

Moderately fast

G Em D A E Em D A E Em D

Truth of the mat-ter is, I'm com - pli - cat - ed;

© 2010 MARS FORCE MUSIC, BUGHOUSE, NORTHSIDE INDEPENDENT MUSIC PUBLISHING, LLC, TOY PLANE MUSIC, ART FOR ART'S SAKE MUSIC, MUSIC FAMAMANEM,
ROC NATION MUSIC, SONY/ATV MUSIC PUBLISHING LLC, SONGS OF UNIVERSAL, INC., HAM SQUAD MUSIC, SERIOUS SCRIPTURES,
RASTEGAR MUSIC, MUFFINATOR MUSIC, PSYCHO SEMITIC MUSIC and LARRY LERON MUSIC
All Rights for MARS FORCE MUSIC and BUGHOUSE Administered by BUG MUSIC
All Rights for TOY PLANE MUSIC and ART FOR ART'S SAKE MUSIC Administered by BUG MUSIC on behalf of ARTHOUSE ENTERTAINMENT, LLC
All Rights for MUSIC FAMAMANEM and ROC NATION MUSIC Controlled and Administered by EMI APRIL MUSIC INC.
All Rights for SONY/ATV MUSIC PUBLISHING LLC Administered by SONY/ATV MUSIC PUBLISHING LLC, 8 Music Square West, Nashville, TN 37203
All Rights for HAM SQUAD MUSIC Controlled and Administered by SONGS OF UNIVERSAL, INC.
All Rights for SERIOUS SCRIPTURES Administered by KOBALT MUSIC PUBLISHING AMERICA, INC.
All Rights for PSYCHO SEMITIC MUSIC Administered by WIXEN MUSIC PUBLISHING, INC.
All Rights Reserved Used by Permission

Scanned by @lejandro

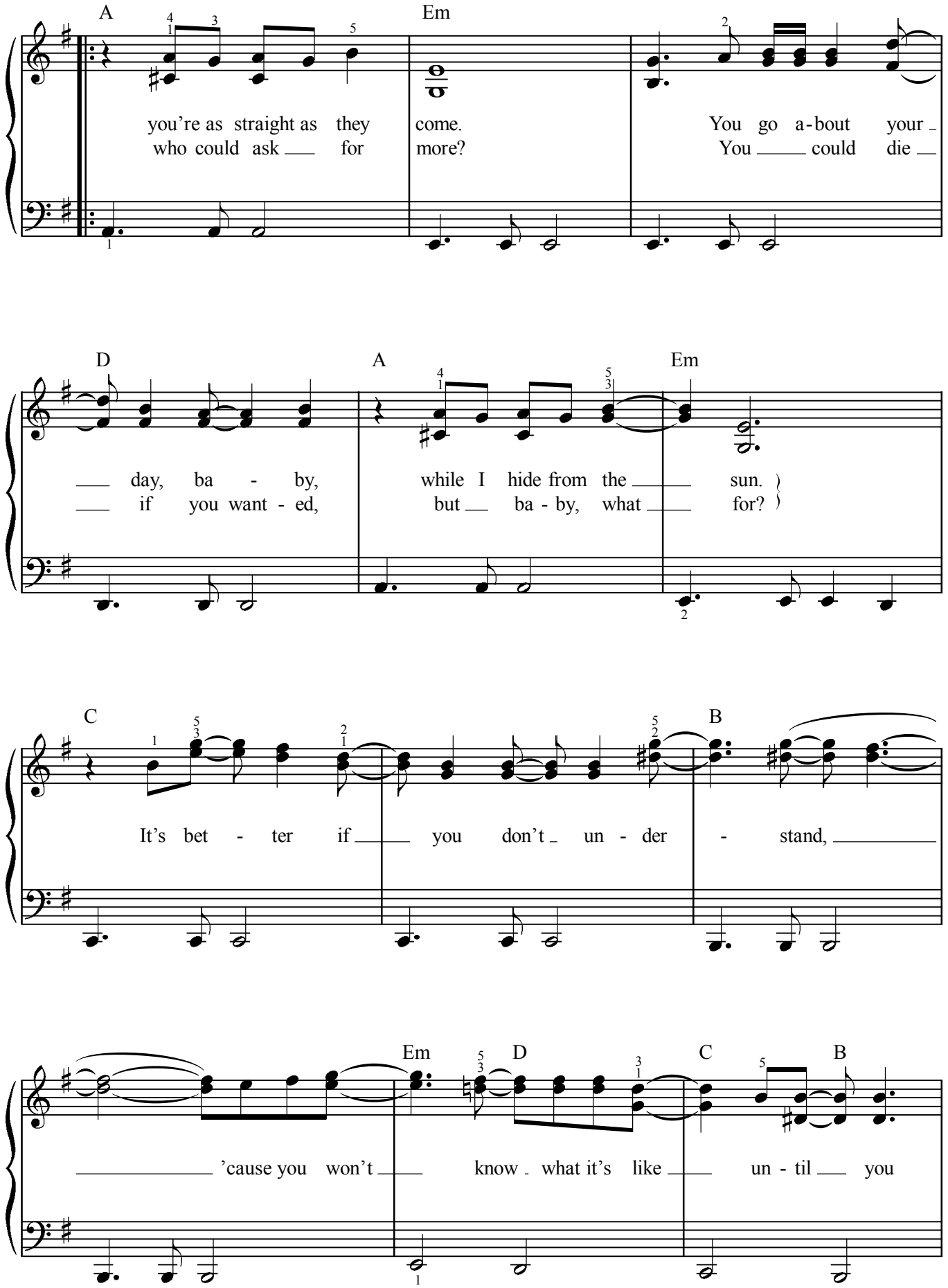
A
Em
you're as straight as they come. You go a-bout your
who could ask for more? You could die
D
A
Em
day, ba - by, while I hide from the sun.
if you want - ed, but ba - by, what for?
C
B
It's bet - ter if you don't un - der - stand,
Em
D
C
B
'cause you won't know what it's like un - til you

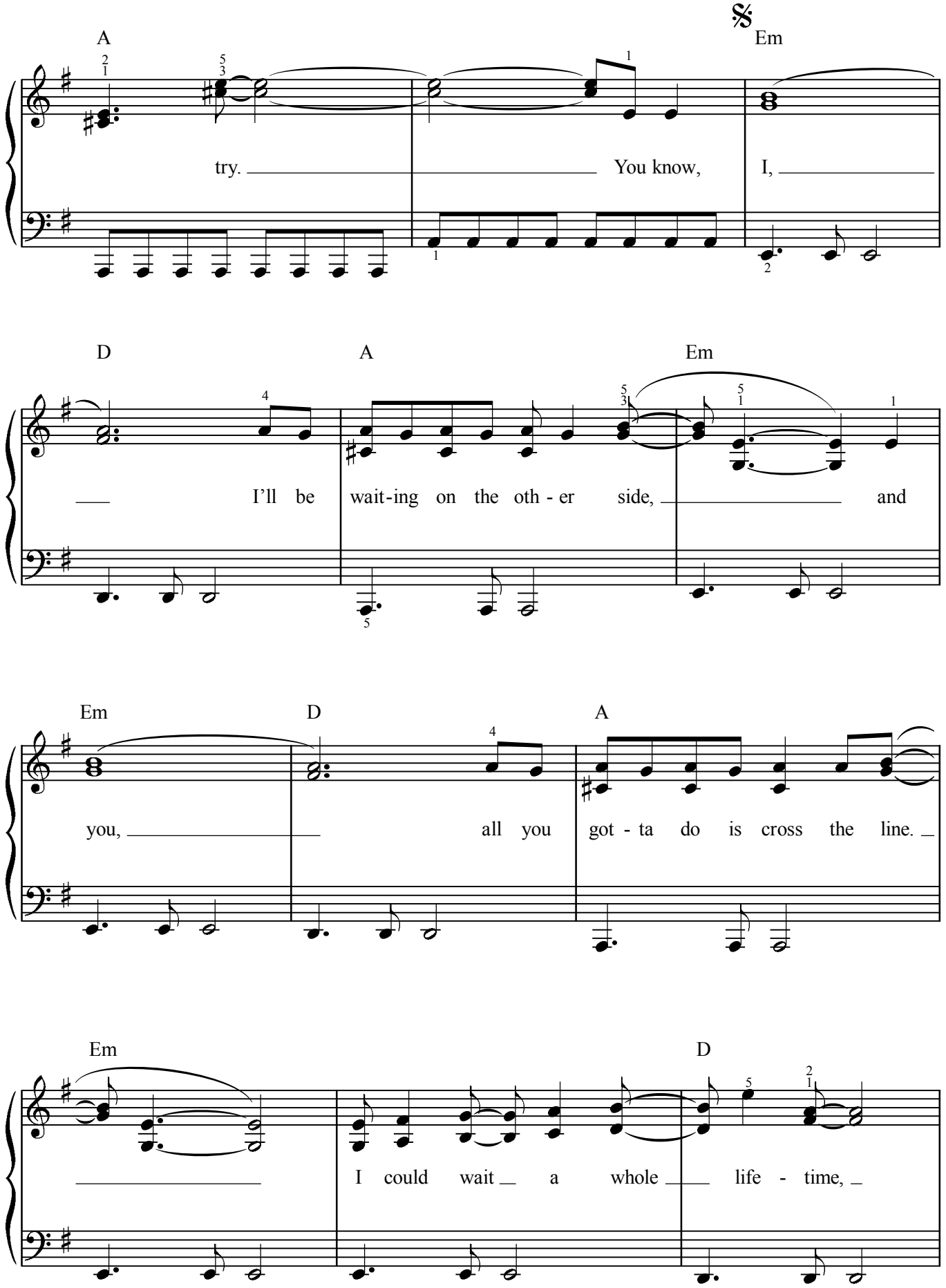
A
Em
try. You know, I,
D
A
Em
I'll be wait-ing on the oth - er side, and
Em
D
A
you, all you got - ta do is cross the line.
Em
D
I could wait a whole life - time,

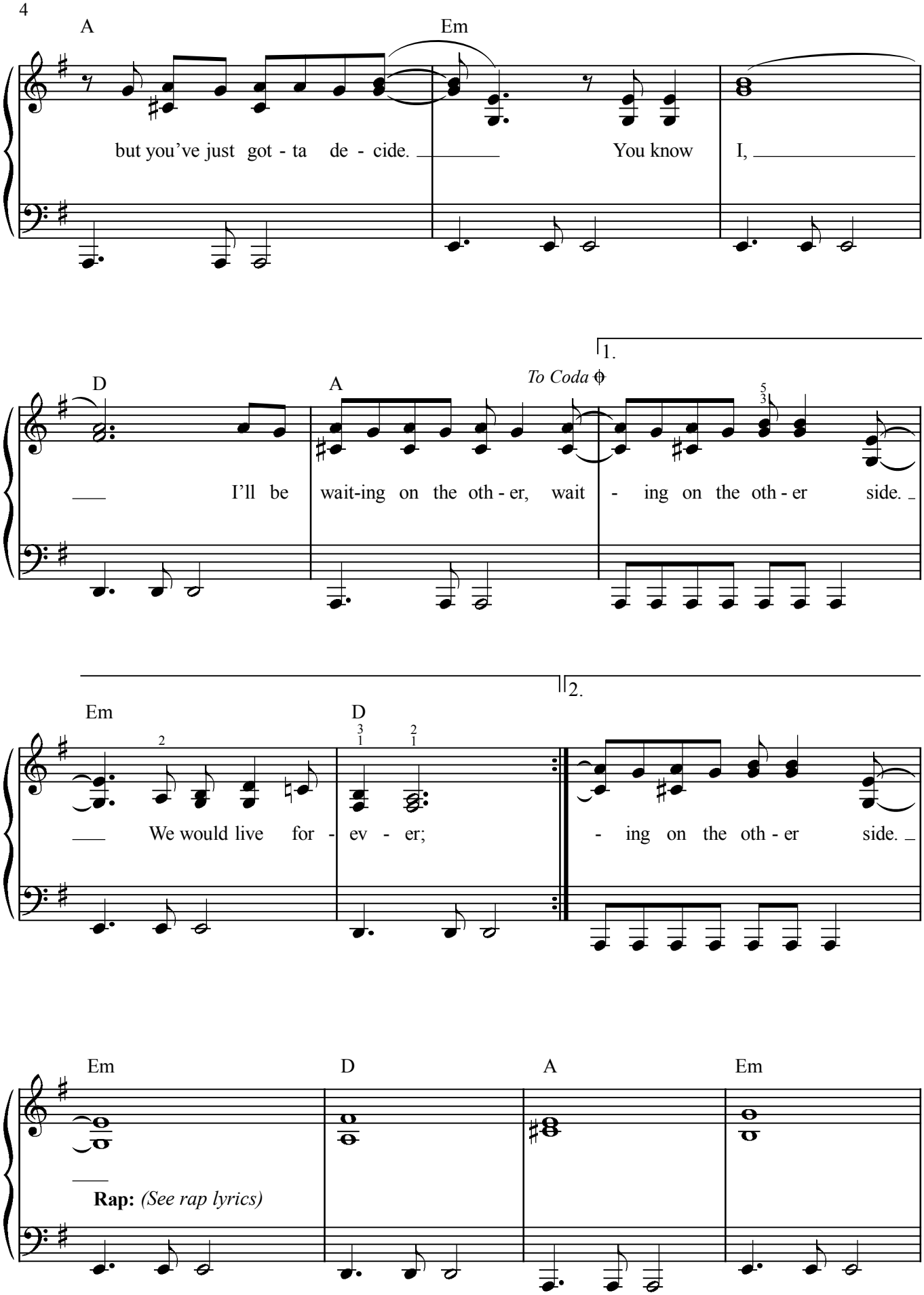
A
Em
but you've just got - ta de - cide.
You know I,
D
A
To Coda
1.
I'll be wait-ing on the oth - er, wait - ing on the oth - er side.
Em
D
2.
We would live for - ev - er;
- ing on the oth - er side.
Em
D
A
Em
Rap: (See rap lyrics)

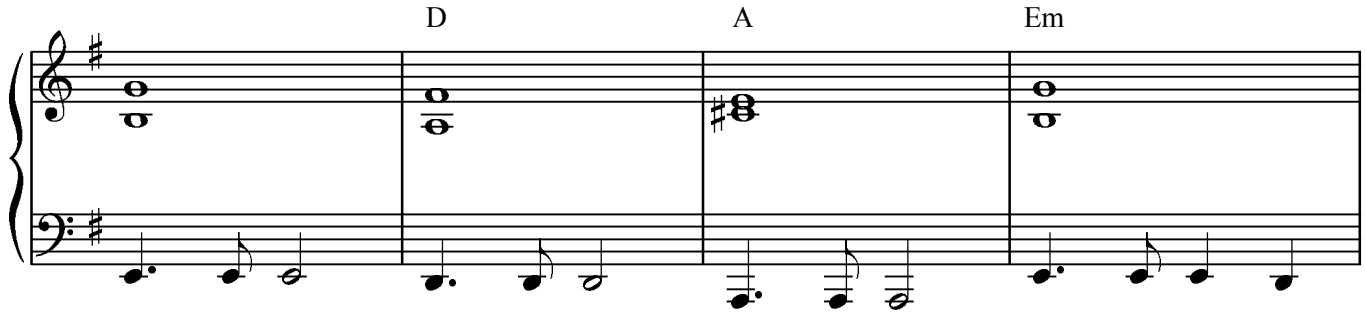
D
A
Em

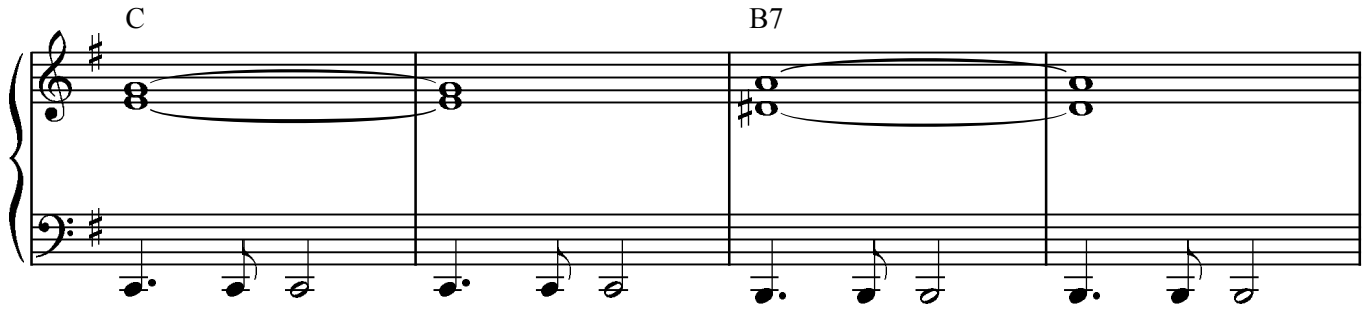
C
B7

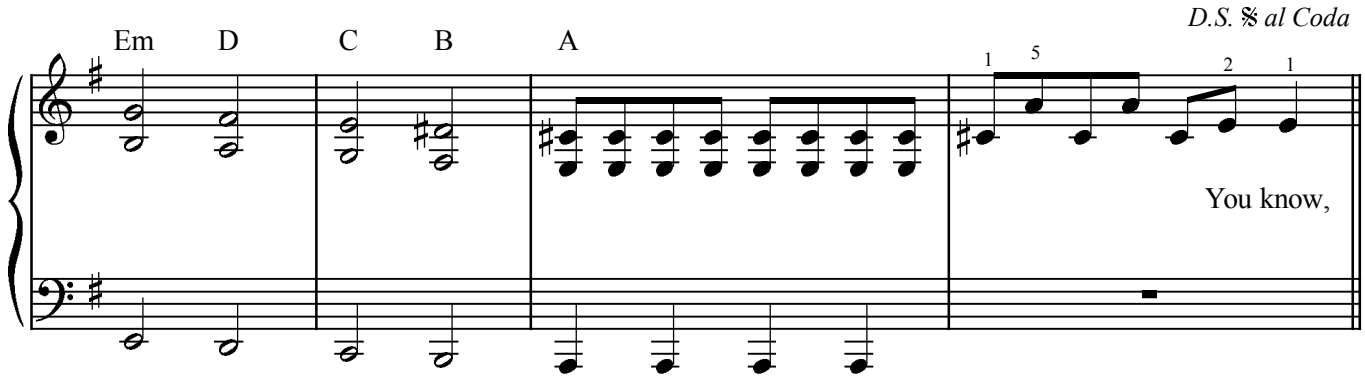
D.S. 𝄋 al Coda
Em
D
C
B
A
1
5
2
1
You know,

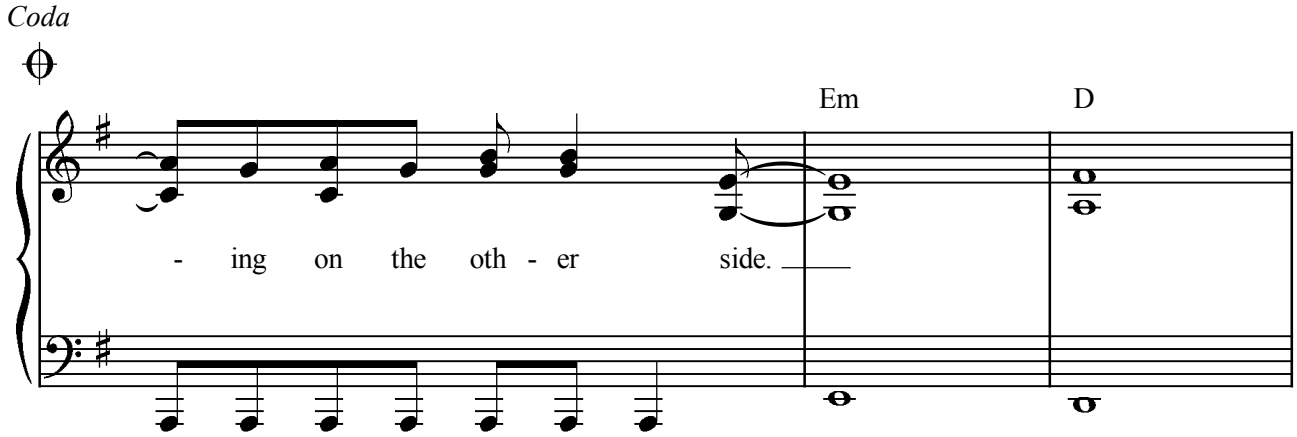
Coda
Em
D
- ing on the oth - er side.

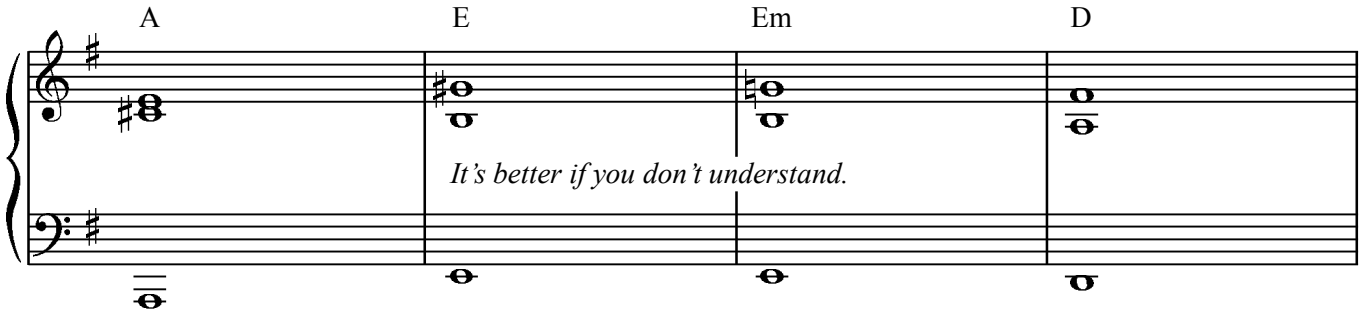

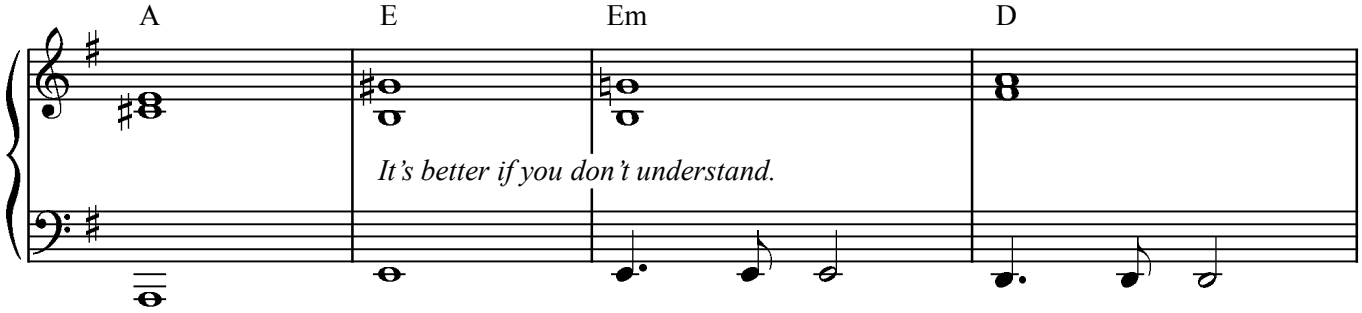

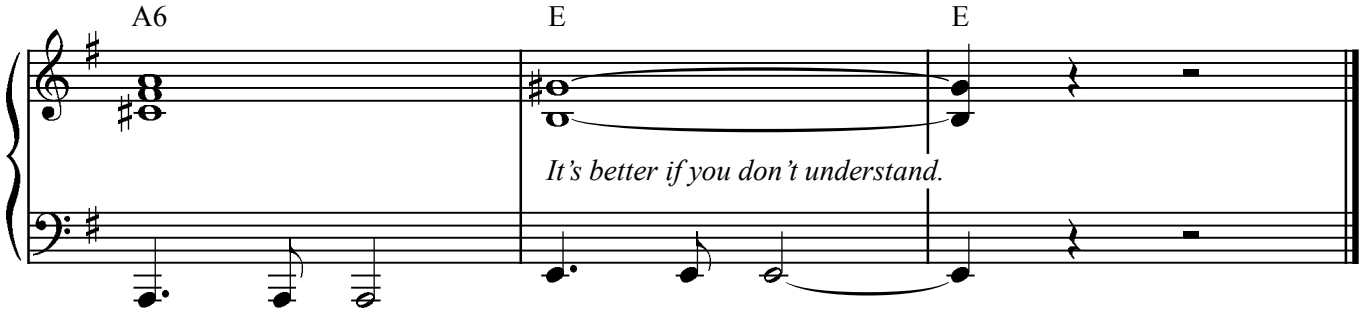

Rap Lyrics

If they say life's a dream, call this insomnia.
'Cause this ain't Wonderland; it damn sure ain't Narnia.
And once you cross the line, you can't change your mind.
Yeah, I'm a monster, but I'm no Frankenstein.

And quite frankly I been feelin' insane in between my eyes. I
Really can't explain what I feel inside. If you knew what I was, you'd run and hide.
Many have tried to go into the night and cross over the line and come back alive, but
That's the price we payin' when we livin' on the other side.